

APPROPRIATE  
FASTENERS

APPROPRIATE  
FASTENERS

EDGE METAL

CLEAT

EXTERIOR  
CLADDING  
AS APPLICABLE

CAP MEMBRANE

BASE  
MEMBRANE

ROOF DECK

APPROVED SUBSTRATE

APPROVED VAPOR RETARDER

BLOCKING AS APPLICABLE

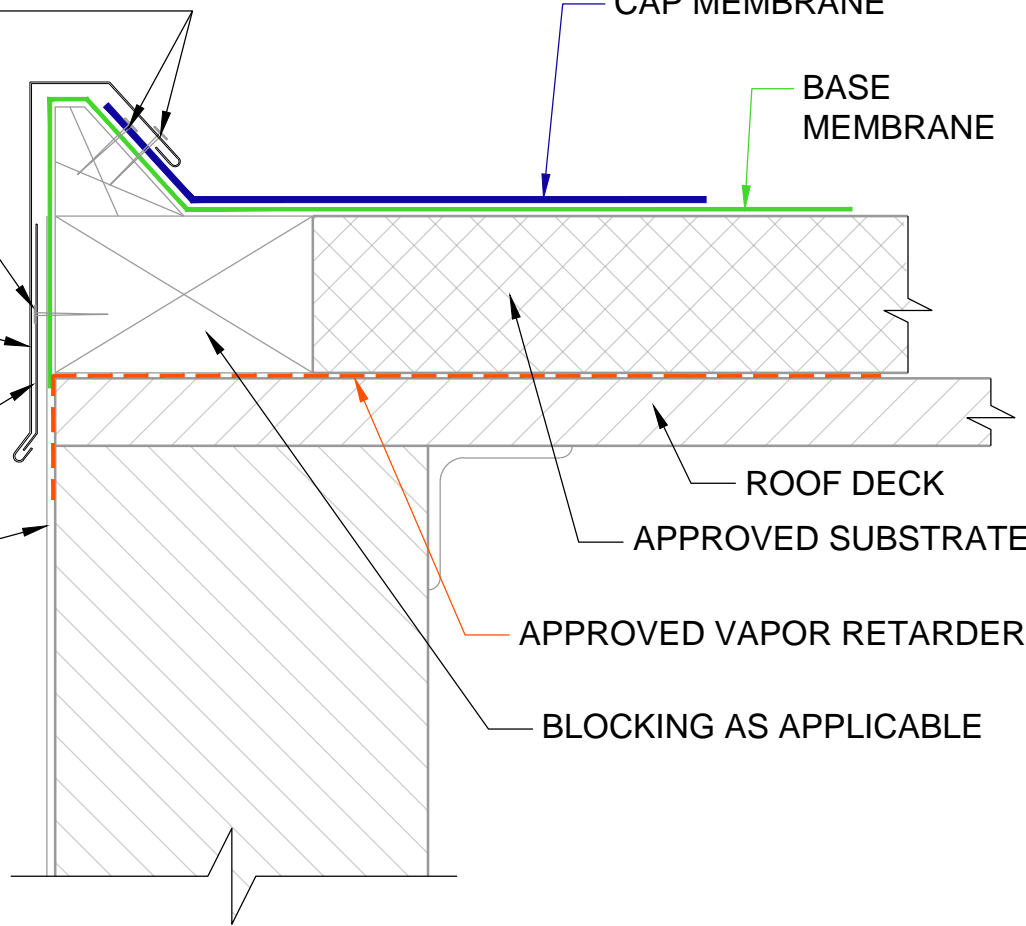

**GENERAL NOTATIONS:**

1. Metal Edge Flashing, Wood Blockings and Attachments shall comply with ANSI/SPRI ES-1
2. Refer to SMACNA recommendations and details regarding metal thickness and cleat requirements. Continuous cleats are recommended at all edges and coping flashings, cleats to be at least one gauge heavier than the edge/coping metal.
3. Wood blocking may be slotted for venting of wet-fill decks or other applicable constructions.
4. For heat fused membrane applications, set metal flashing onto heated softened membrane.
5. Membrane end laps to be a minimum 6" and fully adhered at all membrane to membrane seams.
6. Membrane laps at flanged metal to be 3" minimum and fully bonded to primed metal surface.
7. Use only when roof deck is support by the wall.

**POLYGLASS**



**polyglass.us**

1111 West Newport Center Drive  
Deerfield Beach, FL 33442  
Technical Service: (866) 794-9659  
technical@polyglass.com

**Description:**

# RAISED EDGE METAL DETAIL (TYPICAL)

NOT DRAWN TO SCALE

**Number:**

PG-LS-EDGE-02C

**Effective Date:**

081624