

APPROPRIATE
FASTENERS

CAP MEMBRANE

APPROPRIATE
FASTENERS

BASE
MEMBRANE

EDGE METAL

CLEAT

EXTERIOR
CLADDING
AS APPLICABLE

APPROVED
SUBSTRATE

ROOF DECK

BLOCKING AS APPLICABLE

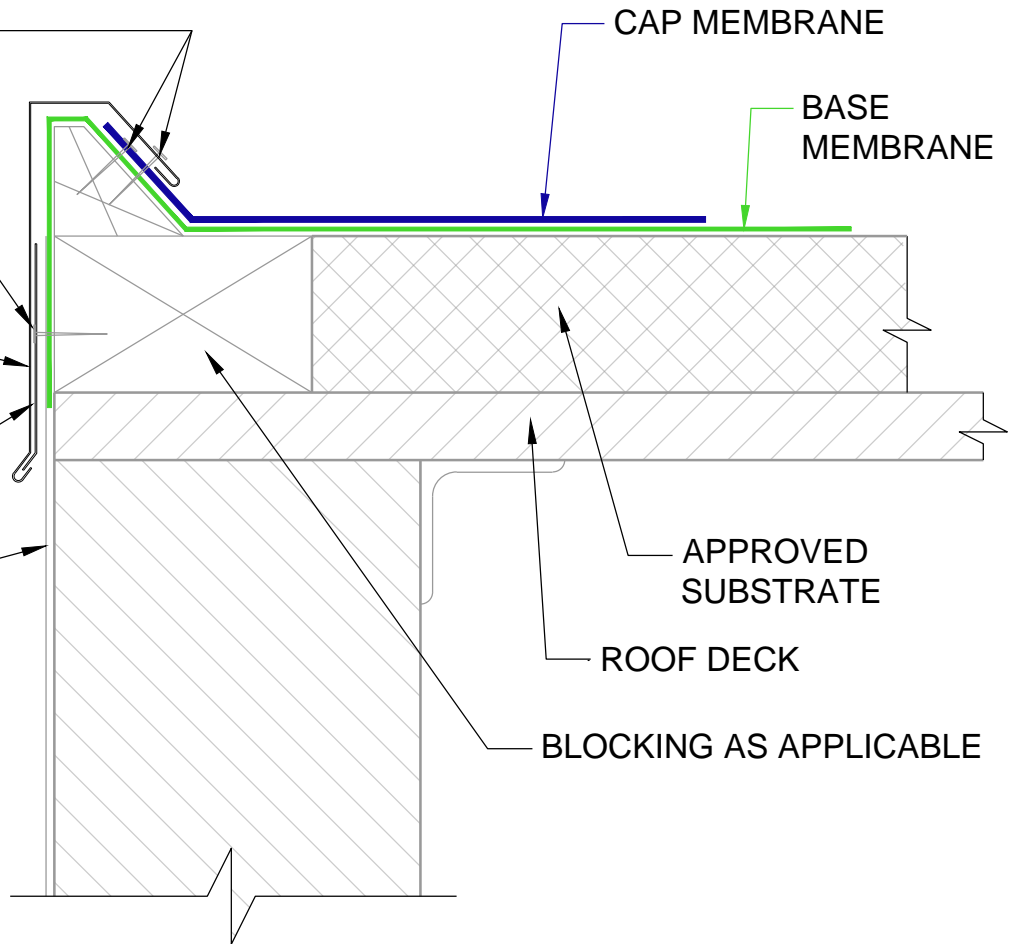

GENERAL NOTATIONS:

1. Metal Edge Flashing, Wood Blockings and Attachments shall comply with ANSI/SPRI ES-1
2. Refer to SMACNA recommendations and details regarding metal thickness and cleat requirements. Continuous cleats are recommended at all edges and coping flashings, cleats to be at least one gauge heavier than the edge/coping metal.
3. Wood blocking may be slotted for venting of wet-fill decks or other applicable constructions.
4. For heat fused membrane applications, set metal flashing onto heated softened membrane.
5. Membrane end laps to be a minimum 6" and fully adhered at all membrane to membrane seams.
6. Membrane laps at flanged metal to be 3" minimum and fully bonded to primed metal surface.
7. Use only when roof deck is support by the wall.

POLYGLASS



polyglass.us

1111 West Newport Center Drive
Deerfield Beach, FL 33442
Technical Service: (866) 794-9659
technical@polyglass.com

Description:

RAISED EDGE METAL DETAIL (TYPICAL)

NOT DRAWN TO SCALE

Number:

PG-LS-EDGE-02A

Effective Date:

081624