

# MAPEPROOF HW/SW DRAWING LIST

## DETAILS APPLICABLE FOR BOTH MAPEPROOF HW & SW

### VERTICAL APPLICATIONS

MP-1A	VERTICAL (WALL) INSTALLATION
MP-1B	FOUNDATION WALL - FLOOR SLAB AT FOOTING LEVEL
MP-1C	FOUNDATION WALL - ELEVATED FLOOR SLAB
MP-1D	FOUNDATION WALL - FLOOR SLAB AT FOOTING LEVEL W/INSULATION
MP-1E	FOUNDATION WALL/MAT SLAB
MP-1F	FOUNDATION WALL - FLOOR SLAB AT FOOTING LEVEL - HYDROSTATIC (OPTION 1)
MP-1G	FOUNDATION WALL - FLOOR SLAB AT FOOTING LEVEL W/INSULATION HYDROSTATIC
MP-1H	FOUNDATION WALL/MAT SLAB - HYDROSTATIC
MP-1I	FOUNDATION WALL - FLOOR SLAB AT FOOTING LEVEL - HYDROSTATIC (OPTION 2)
MP-1J	LAGGING WALL/SLAB TRANSITION
MP-1K	LAGGING WITH SOLDIER BEAMS
MP-1L	SEACANT PILES AUGERED OR CAISSON
MP-1M	SHEET PILES - OPTION 1
MP-1N	SHEET PILES - OPTION 2
MP-1O	SHOTCRETE RETENTION WALL

### HORIZONTAL APPLICATIONS

MP-2A	UNDERSLAB APPLICATION PLAN VIEW
MP-2B	UNDERSLAB APPLICATION ON DRAINAGE COMPOSITE
MP-2C	UNDERSLAB APPLICATION ON DRAINAGE WORKING/MUD SLAB
MP-2D	UNDERSLAB APPLICATION ON COMPACTED EARTH OR STONE

### JOINTS

MP-3A	CONCRETE WALL CONSTRUCTION JOINT
MP-3B	CONCRETE SLAB CONDUCTION JOINT

### CORNERS

MP-4A	WALL OUTSIDE CORNER
MP-4B	ALTERNATE WALL OUTSIDE CORNER
MP-4C	WALL INSIDE CORNER
MP-4D	ALTERNATE WALL INSIDE CORNER
MP-4E	WALL / FOOTING INSIDE CORNER
MP-4F	WALL / FOOTING OUTSIDE CORNER

### BRICK LEDGE

MP-5A	BRICK LEDGE
-------	-------------

### PENETRATIONS

MP-6A	POST-APPLIED WALL PENETRATION
MP-6B	BLINDSIDE WALL PENETRATION
MP-6C	REBAR, THREADED-ROD, NELSON STUD
MP-6D	SLAB PENETRATION

### TIE-BACK COVERS

MP-7A	PRE-FABRICATED METAL TIE-BACK COVER SPECS
MP-7B	PRE-FABRICATED METAL TIE-BACK COVER INSTALLATION

### PILE CAPS/PILE HEADS

MP-8A	PILE CAP - NON-HYDROSTATIC
MP-8B	PILE CAP - HYDROSTATIC
MP-8C	PILE HEAD - HYDROSTATIC

### TERMINATIONS

MP-9A	POST-APPLIED TERMINATION
MP-9B	LAGGING TERMINATION



**polyglass.us**

1111 West Newport Center Drive  
Deerfield Beach, FL 33442  
Technical Service: (866) 794-9659  
technical@polyglass.com

## MAPEPROOF HW/SW DRAWING LIST

DETAILS ARE INTENDED TO BE A GUIDE FOR WATERPROOFING INSTALLATION ONLY.

### **SUPERCEDES:**

00/00/0000

### **DATE:**

02/01/2022

### **SCALE:**

NOT TO SCALE

### **DRAWING #:**

**MP-1**

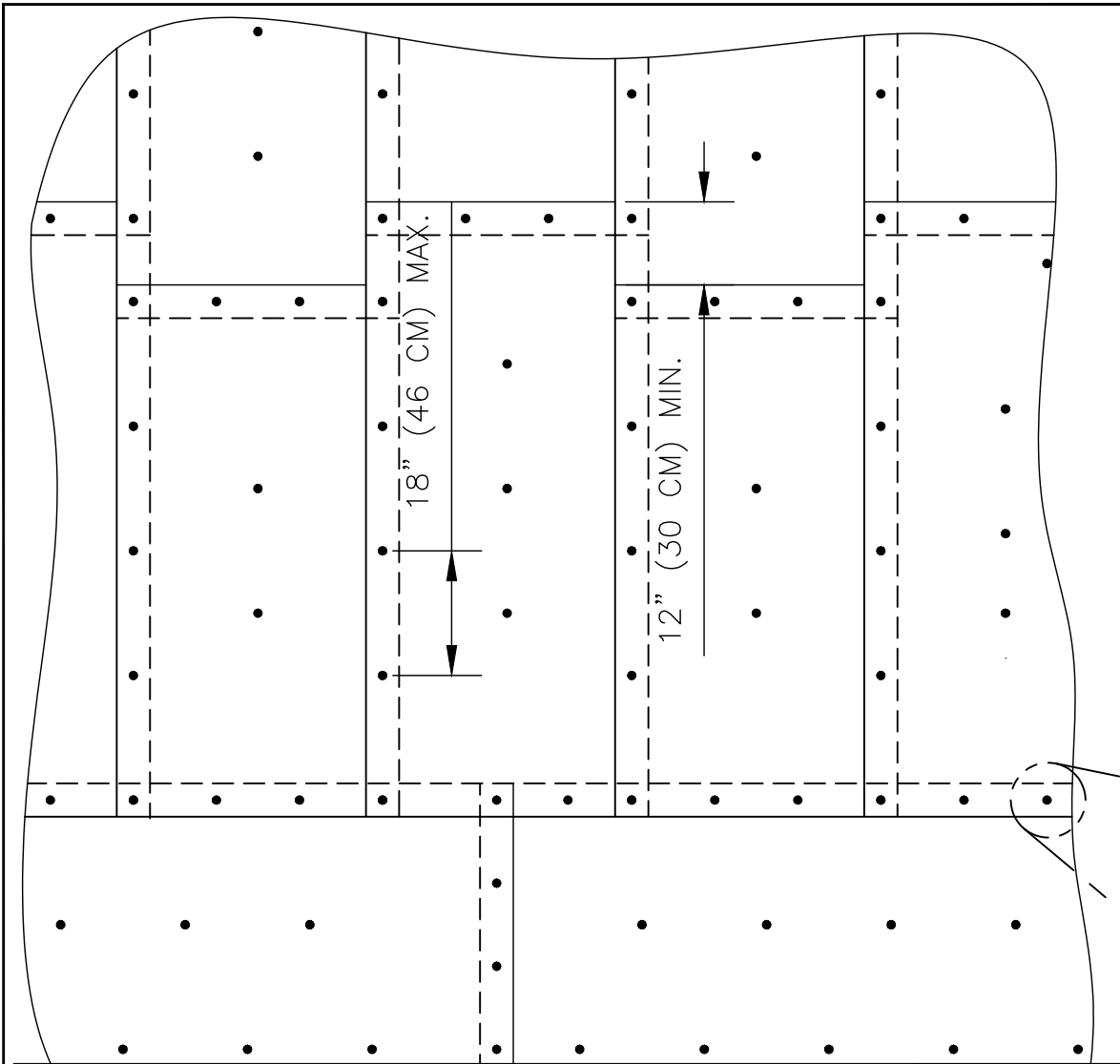

**WALL ELEVATION**

**NOTES:**

1. INSTALL FIRST ROLL OF MAPEPROOF HW/SW AT BASE OF WALL IN A HORIZONTAL MANNER. AFTER THE BOTTOM HORIZONTAL COURSE, MAPEPROOF HW/SW ROLLS CAN BE INSTALLED EITHER VERTICALLY OR HORIZONTALLY ORIENTED.
2. FASTEN MAPEPROOF HW/SW ONTO APPROVED SUBSTRATE WITH THE BLACK WOVEN SIDE FACING THE SUBSTRATE AND THE WHITE NON-WOVEN SIDE FACING OUT/TOWARD INSTALLER USING FASTENERS COMPATIBLE WITH THE SUBSTRATE AND 1 IN (2.5 CM) WASHERS.
3. LAP SIDE AND END SPLICES A MIN. OF 4 IN (10 CM).
4. STAGGER END SPLICES A MIN. OF 12 IN (30 CM).
5. USE ENOUGH FASTENERS IN THE FIELD TO PREVENT BLOUSING OF THE MEMBRANE.

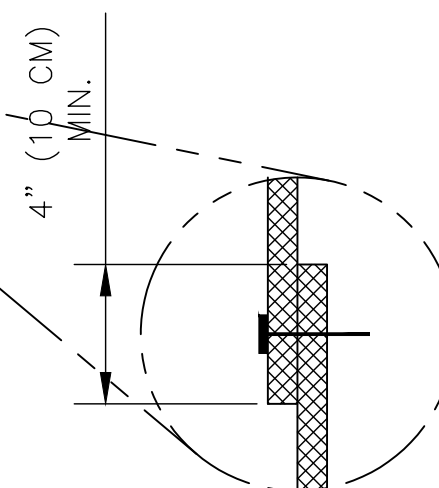

**polyglass.us**

1111 West Newport Center Drive  
Deerfield Beach, FL 33442  
Technical Service: (866) 794-9659  
technical@polyglass.com

## VERTICAL (WALL) INSTALLATION

DETAIL IS INTENDED TO BE A GUIDE FOR WATERPROOFING INSTALLATION ONLY.

**SUPERCEDES:**

00/00/0000

**DATE:**

02/01/2022

**SCALE:**

NOT TO SCALE

**DRAWING #:**

**MP-1A**

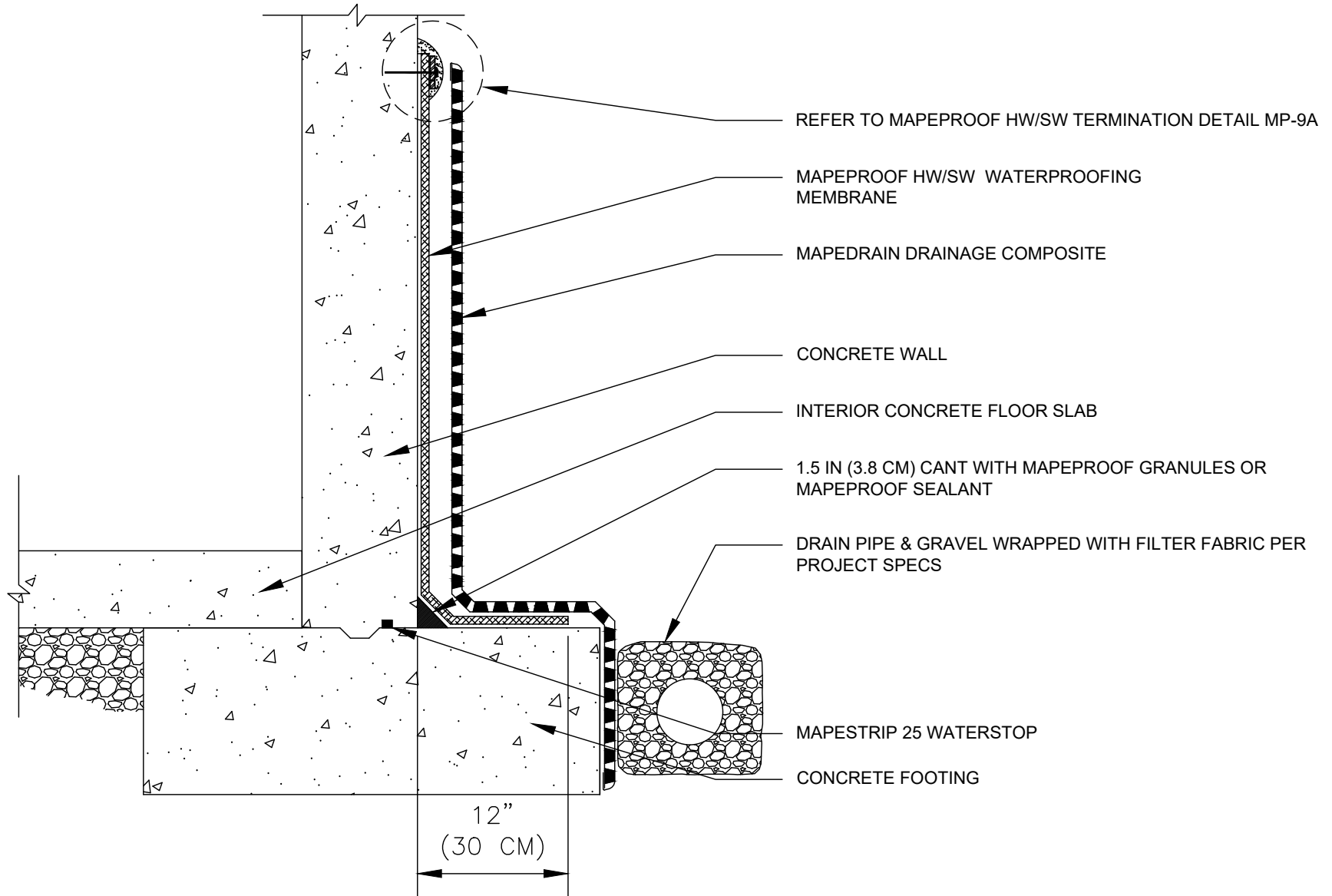

**polyglass.us**

1111 West Newport Center Drive  
Deerfield Beach, FL 33442  
Technical Service: (866) 794-9659  
technical@polyglass.com

## FOUNDATION WALL FLOOR SLAB AT FOOTING LEVEL

DETAIL IS INTENDED TO BE A GUIDE FOR WATERPROOFING INSTALLATION ONLY.

**SUPERCEDES:**  
00/00/0000

**DATE:**  
02/01/2022

**SCALE:**  
NOT TO SCALE

**DRAWING #:**  
**MP-1B**

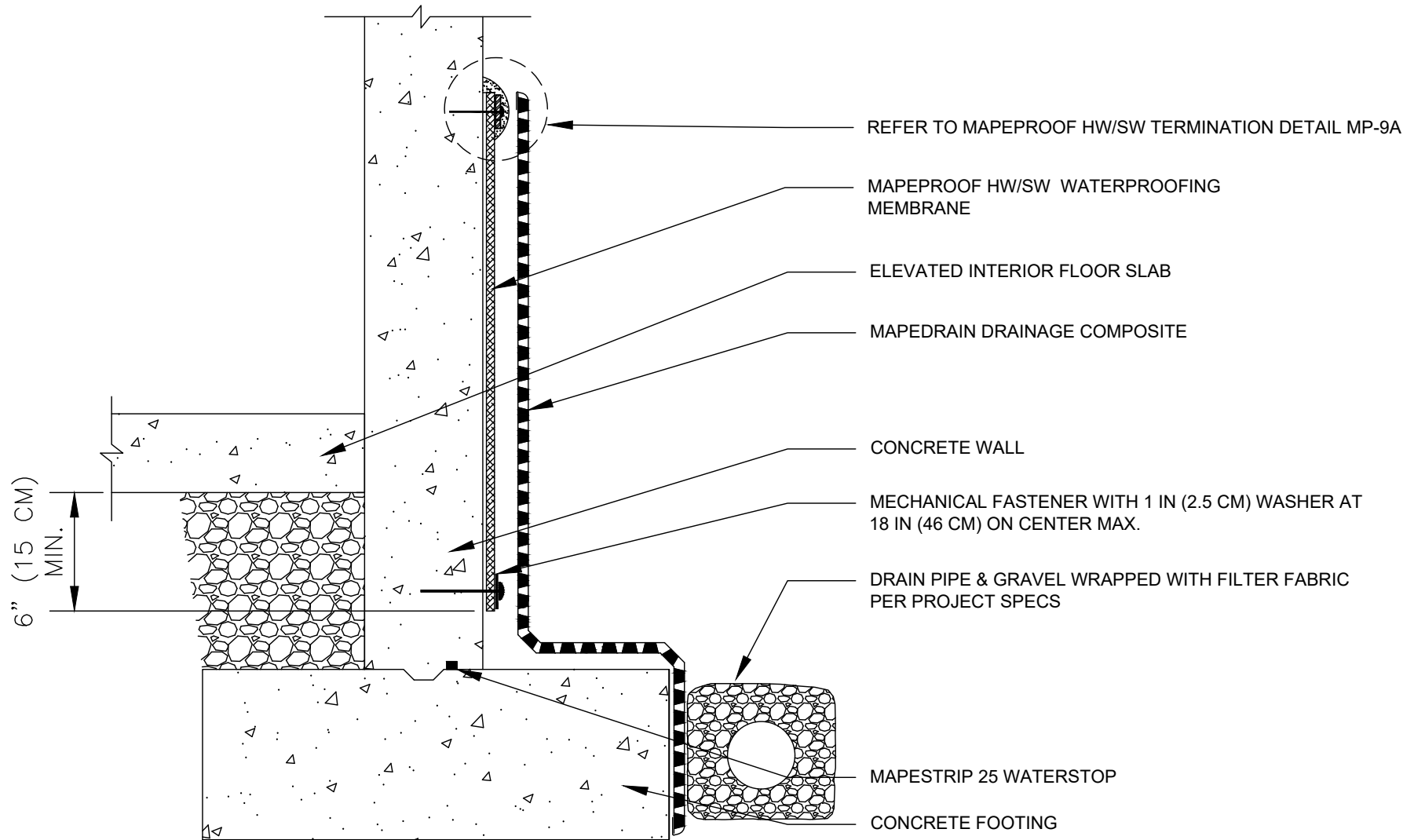

**polyglass.us**

1111 West Newport Center Drive  
Deerfield Beach, FL 33442  
Technical Service: (866) 794-9659  
technical@polyglass.com

## FOUNDATION WALL ELEVATED FLOOR SLAB

DETAIL IS INTENDED TO BE A GUIDE FOR WATERPROOFING INSTALLATION ONLY.

**SUPERCEDES:**  
00/00/0000

**DATE:**  
02/01/2022

**SCALE:**  
NOT TO SCALE

**DRAWING #:**  
**MP-1C**



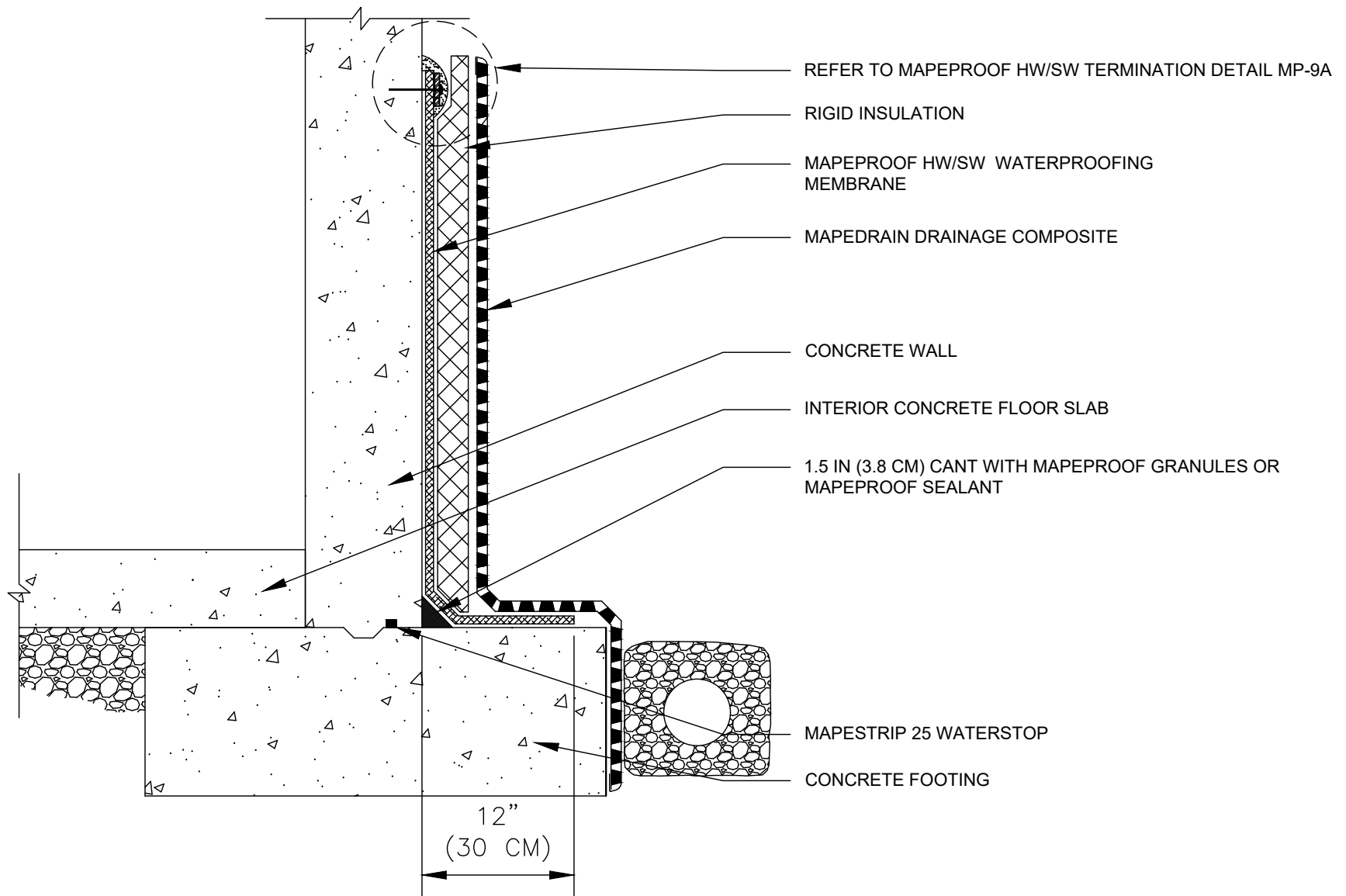

**polyglass.us**

1111 West Newport Center Drive  
Deerfield Beach, FL 33442  
Technical Service: (866) 794-9659  
technical@polyglass.com

## FOUNDATION WALL FLOOR SLAB AT FOOTING LEVEL WITH INSULATION

DETAIL IS INTENDED TO BE A GUIDE FOR WATERPROOFING INSTALLATION ONLY.

**SUPERCEDES:**  
00/00/0000

**DATE:**  
02/01/2022

**SCALE:**  
NOT TO SCALE

**DRAWING #:**  
**MP-1D**

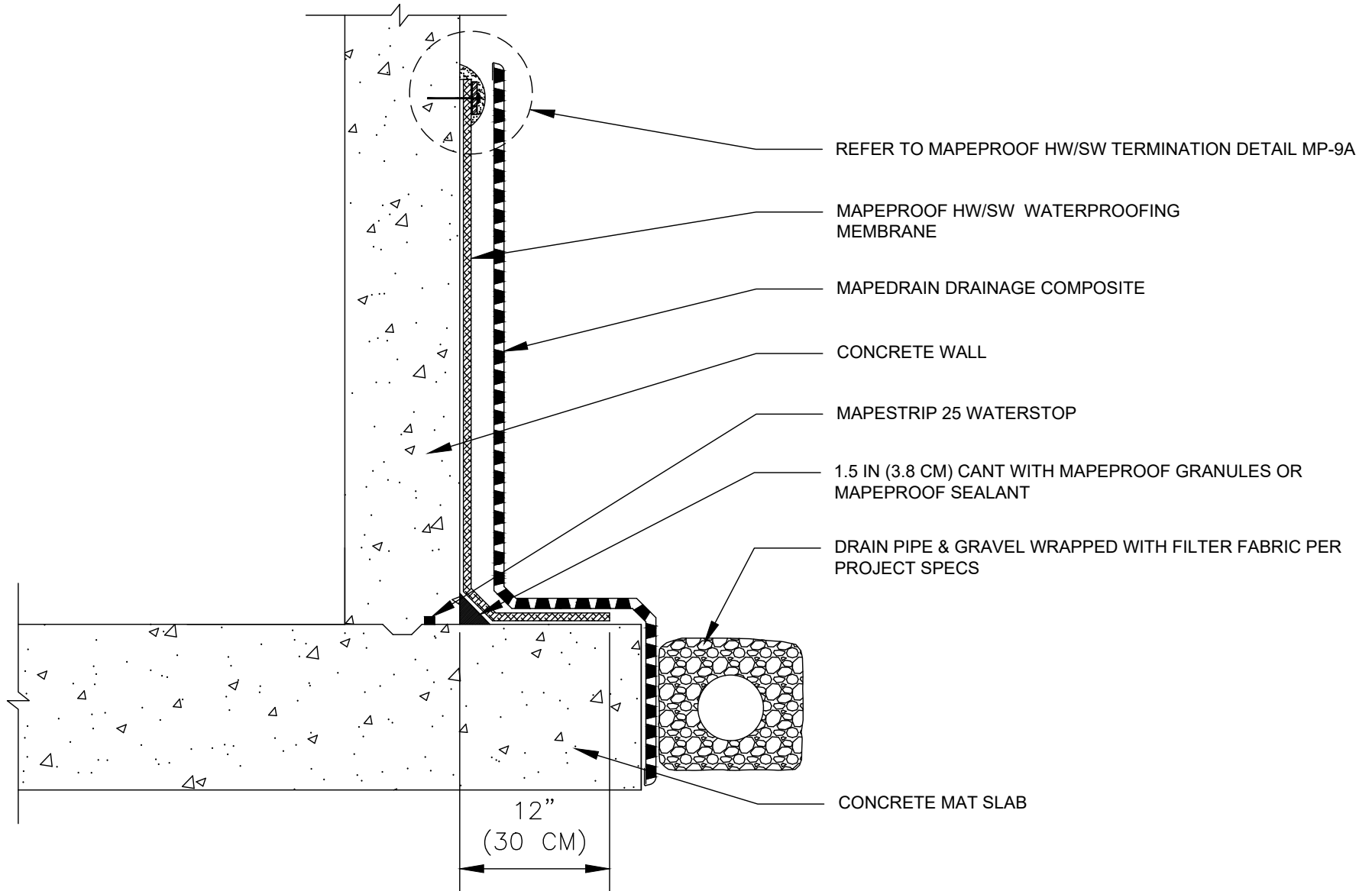

**polyglass.us**

1111 West Newport Center Drive  
Deerfield Beach, FL 33442  
Technical Service: (866) 794-9659  
technical@polyglass.com

## FOUNDATION WALL/MAT SLAB

DETAIL IS INTENDED TO BE A GUIDE FOR WATERPROOFING INSTALLATION ONLY.

**SUPERCEDES:**  
00/00/0000

**DATE:**  
02/01/2022

**SCALE:**  
NOT TO SCALE

**DRAWING #:**  
**MP-1E**

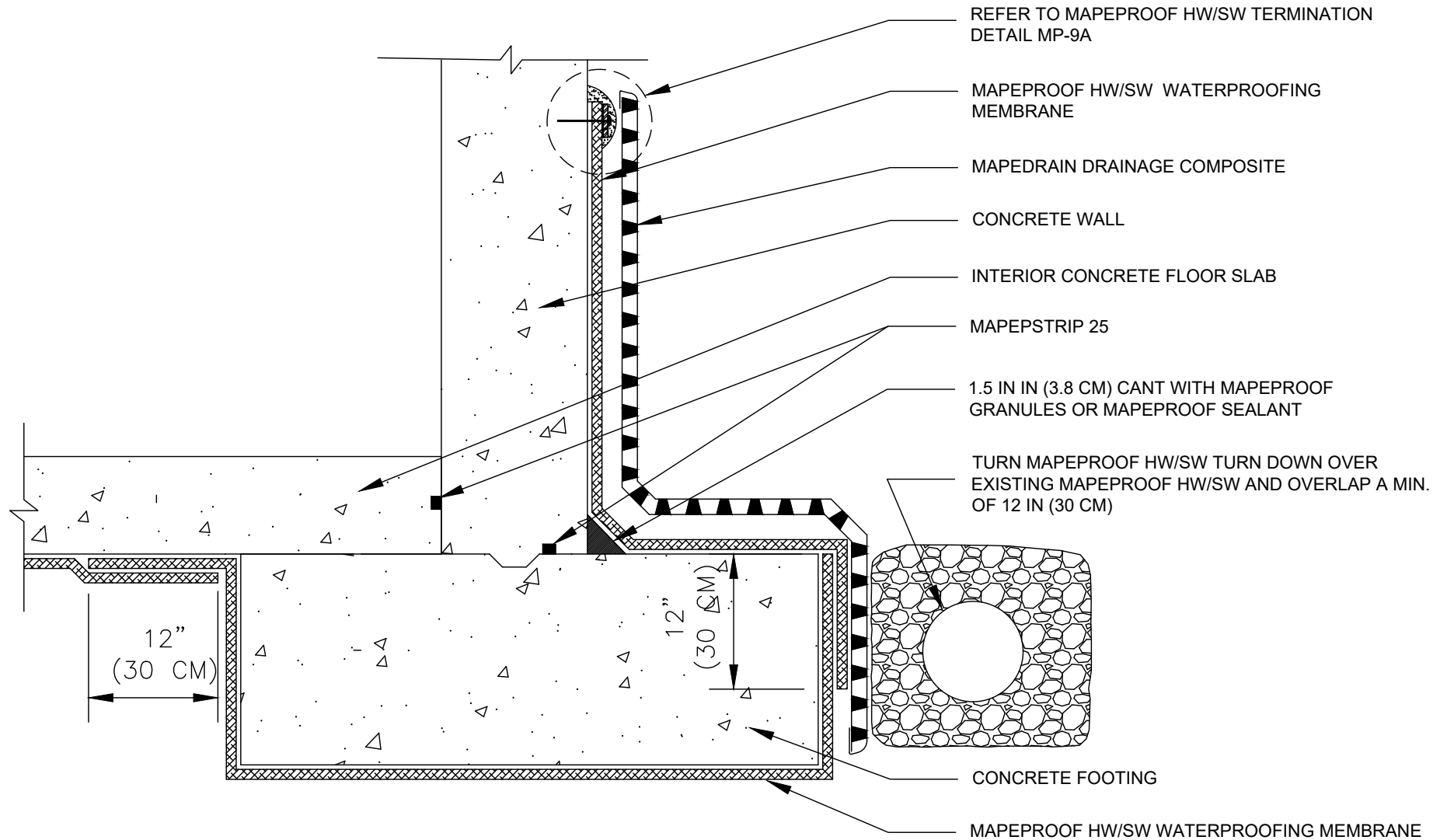

**polyglass.us**

1111 West Newport Center Drive  
Deerfield Beach, FL 33442  
Technical Service: (866) 794-9659  
technical@polyglass.com

## FOUNDATION WALL FLOOR SLAB AT FOOTING LEVEL HYDROSTATIC - OPTION 1

DETAIL IS INTENDED TO BE A GUIDE FOR WATERPROOFING INSTALLATION ONLY.

**SUPERCEDES:**  
00/00/0000

**DATE:**  
02/01/2022

**SCALE:**  
NOT TO SCALE

**DRAWING #:**  
**MP-1F**







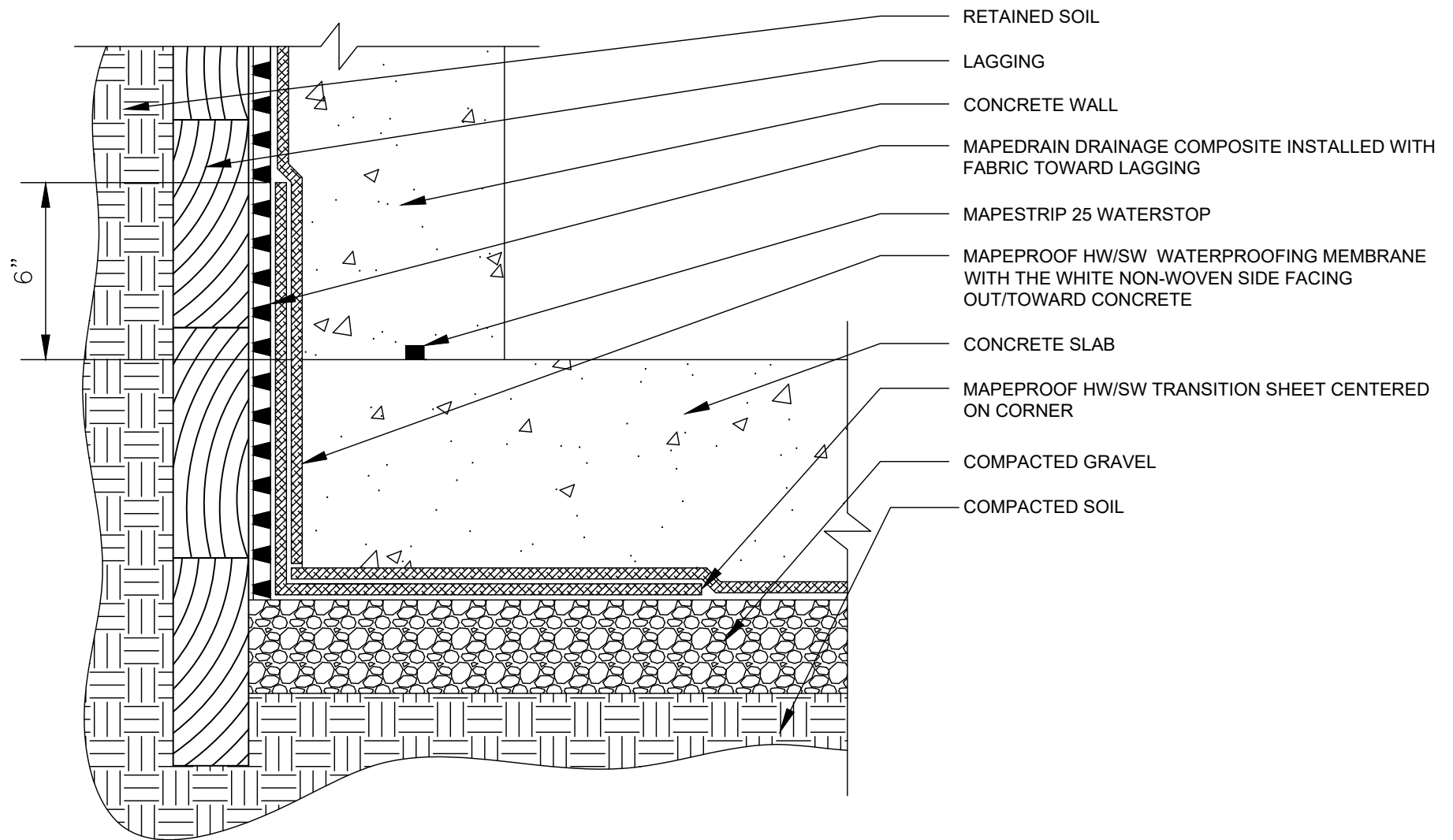

[polyglass.us](http://polyglass.us)

1111 West Newport Center Drive  
Deerfield Beach, FL 33442  
Technical Service: (866) 794-9659  
[technical@polyglass.com](mailto:technical@polyglass.com)

## LAGGING WALL / SLAB TRANSITION

DETAIL IS INTENDED TO BE A GUIDE FOR WATERPROOFING INSTALLATION ONLY.

**SUPERCEDES:**  
00/00/0000

**DATE:**  
02/01/2022

**SCALE:**  
NOT TO SCALE

**DRAWING #:**  
**MP-1J**



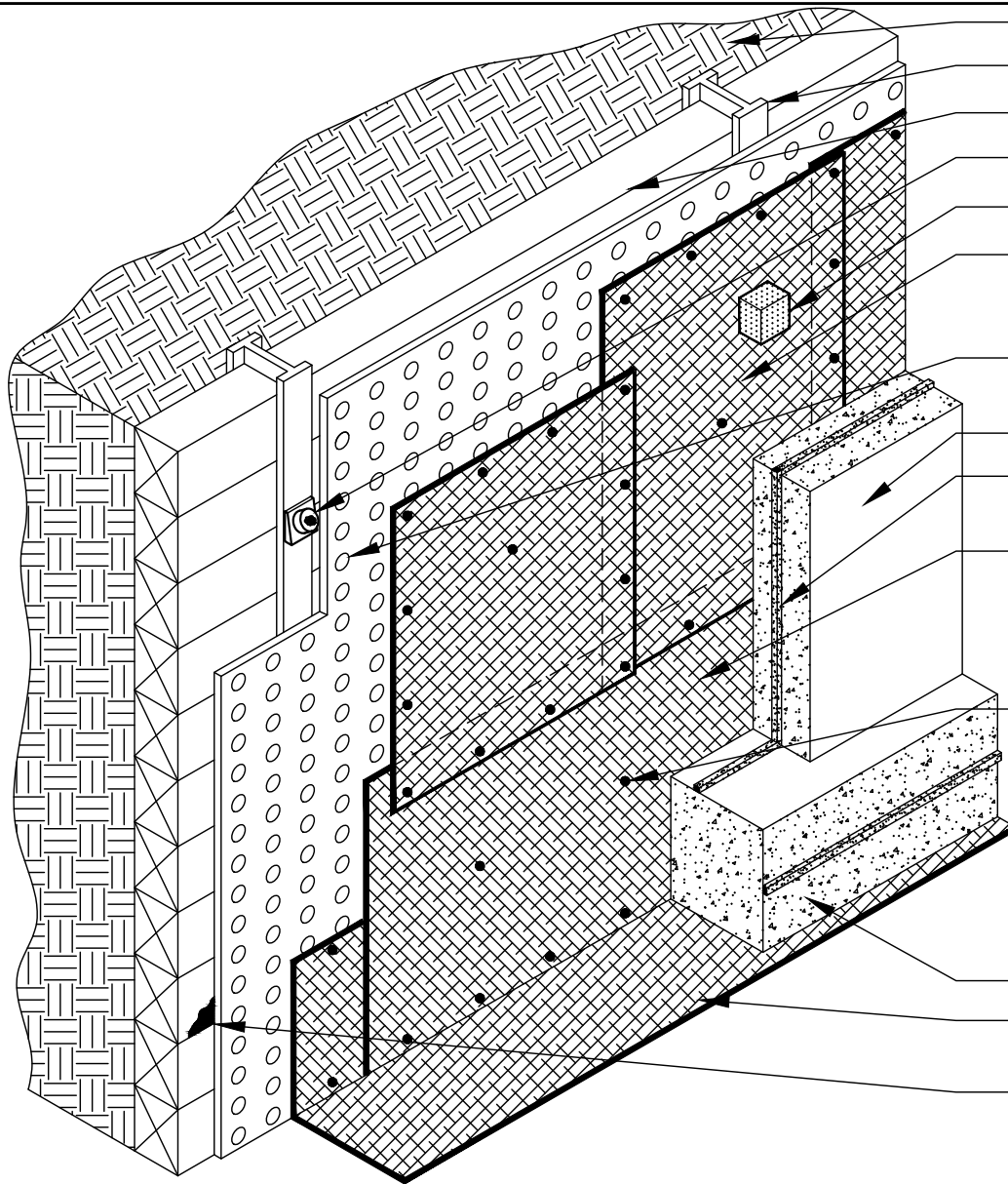

- RETAINED SOIL
- SOLDIER BEAM
- LAGGING
- TIE-BACK HEAD
- TIE-BACK COVER - SEE DETAIL MP-11A & 11B
- MAPEPROOF HW/SW WATERPROOFING MEMBRANE WITH THE WHITE NON-WOVEN SIDE FACING OUT/TOWARD CONCRETE
- MAPEDRAIN DRAINAGE COMPOSITE INSTALLED WITH FABRIC TOWARD LAGGING
- CONCRETE/SHOTCRETE WALL
- INSTALL MAPESTRIP 25 WATERSTOP IN ALL CONCRETE COLD POUR JOINTS
- INSTALL THE FIRST COURSE OF MAPEPROOF HW/SW ORIENTED HORIZONTALLY AT THE BASE OF THE WALL WITH THE WHITE NON-WOVEN SIDE FACING OUT/CONCRETE
- FASTEN MAPEPROOF HW/SW TO THE SUBSTRATE USING FASTENERS COMPATIBLE WITH SUBSTRATE AND 1 IN (2.5 CM) WASHERS. FASTEN EDGES/LAPS AT 18 IN (46 CM) O.C. MAX. AND IN THE FIELD 24 IN (61 CM) O.C. OR OFTEN ENOUGH TO SUPPORT AND SECURE MEMBRANE TO PREVENT BLOUSING
- CONCRETE SLAB/FOOTING
- MAPEPROOF HW/SW TRANSITION SHEET REQUIRED ONLY WHEN TYING INTO UNDER SLAB/FOOTING WATERPROOFING
- FILL ALL VOIDS GREATER THAN 1.5 IN (2.5 CM) WITH CEMENT GROUT AND TROWEL SMOOTH



**polyglass.us**

1111 West Newport Center Drive  
Deerfield Beach, FL 33442  
Technical Service: (866) 794-9659  
technical@polyglass.com

## LAGGING WITH SOLDIER BEAMS

DETAIL IS INTENDED TO BE A GUIDE FOR WATERPROOFING INSTALLATION ONLY.

**SUPERCEDES:**  
00/00/0000

**DATE:**  
02/01/2022

**SCALE:**  
NOT TO SCALE

**DRAWING #:**  
**MP-1K**



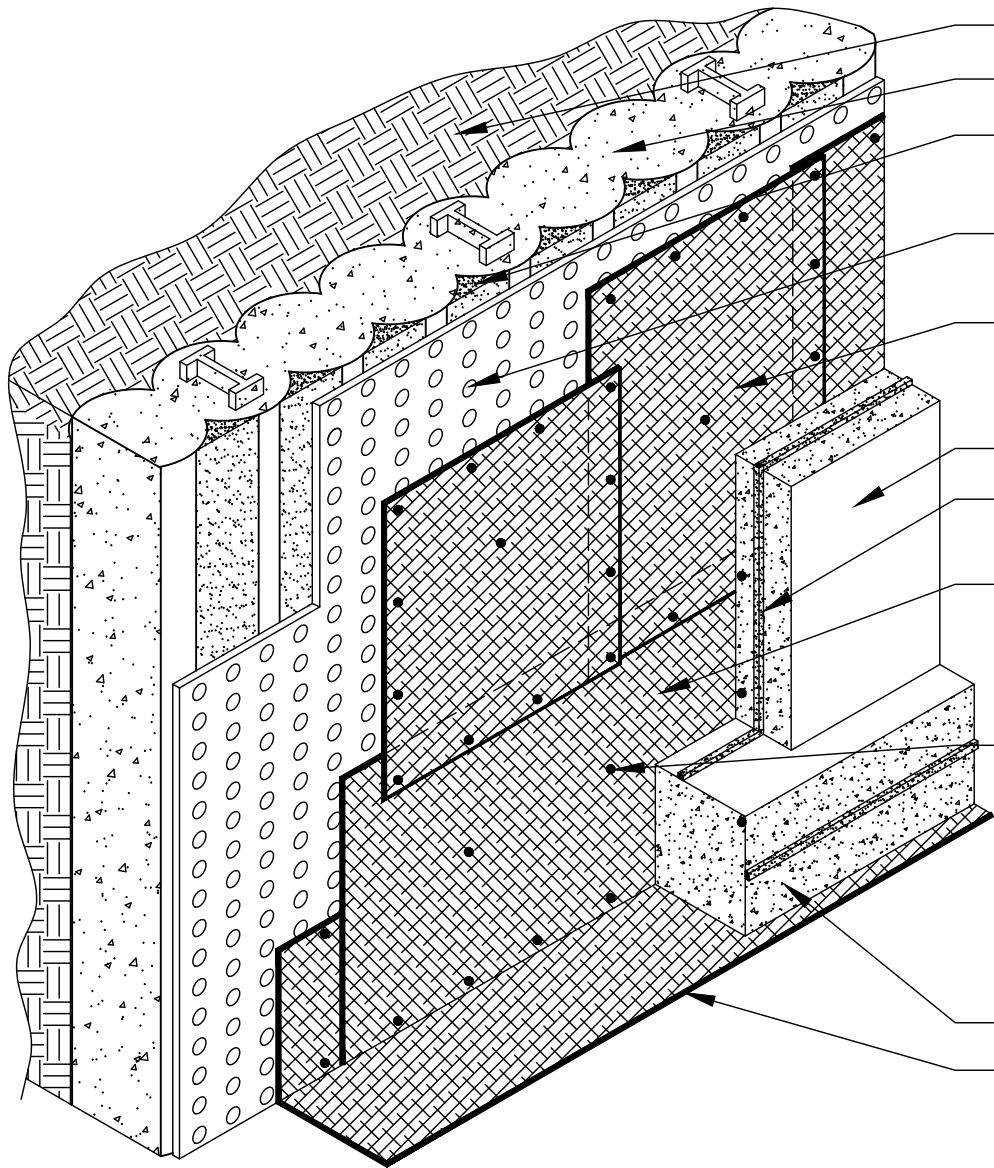

- RETAINED SOIL
- SECANT (AUGERED OR CAISSON) PILES
- FILL RECESSES BETWEEN ALL PILES WITH CEMENT GROUT OR SHOTCRETE
- MAPEDRAIN DRAINAGE COMPOSITE INSTALLED WITH FABRIC TOWARD SECANT PILES
- MAPEPROOF HW/SW WATERPROOFING MEMBRANE WITH THE WHITE NON-WOVEN SIDE FACING OUT/TOWARD CONCRETE
- CONCRETE/SHOTCRETE WALL
- INSTALL MAPESTRIP 25 WATERSTOP IN ALL CONCRETE COLD POUR JOINTS
- INSTALL THE FIRST COURSE OF MAPEPROOF HW/SW ORIENTED HORIZONTALLY AT THE BASE OF THE WALL WITH THE WHITE NON-WOVEN SIDE FACING OUT/CONCRETE
- FASTEN MAPEPROOF HW/SW TO THE SUBSTRATE USING FASTENERS COMPATIBLE WITH SUBSTRATE AND 1 IN (2.5 CM) WASHERS. FASTEN EDGES/LAPS AT 18 IN (46 CM) O.C. MAX. AND IN THE FIELD 24 IN (61 CM) O.C. OR OFTEN ENOUGH TO SUPPORT AND SECURE MEMBRANE TO PREVENT BLOUSING
- CONCRETE SLAB/FOOTING
- MAPEPROOF HW/SW TRANSITION SHEET REQUIRED ONLY WHEN TYING INTO UNDER SLAB/FOOTING WATERPROOFING



[polyglass.us](http://polyglass.us)

1111 West Newport Center Drive  
Deerfield Beach, FL 33442  
Technical Service: (866) 794-9659  
[technical@polyglass.com](mailto:technical@polyglass.com)

## SECANT PILES (AUGERED OR CAISSON)

DETAIL IS INTENDED TO BE A GUIDE FOR WATERPROOFING INSTALLATION ONLY.

<b>SUPERCEDES:</b>	00/00/0000
<b>DATE:</b>	02/01/2022
<b>SCALE:</b>	NOT TO SCALE
<b>DRAWING #:</b>	<b>MP-1L</b>

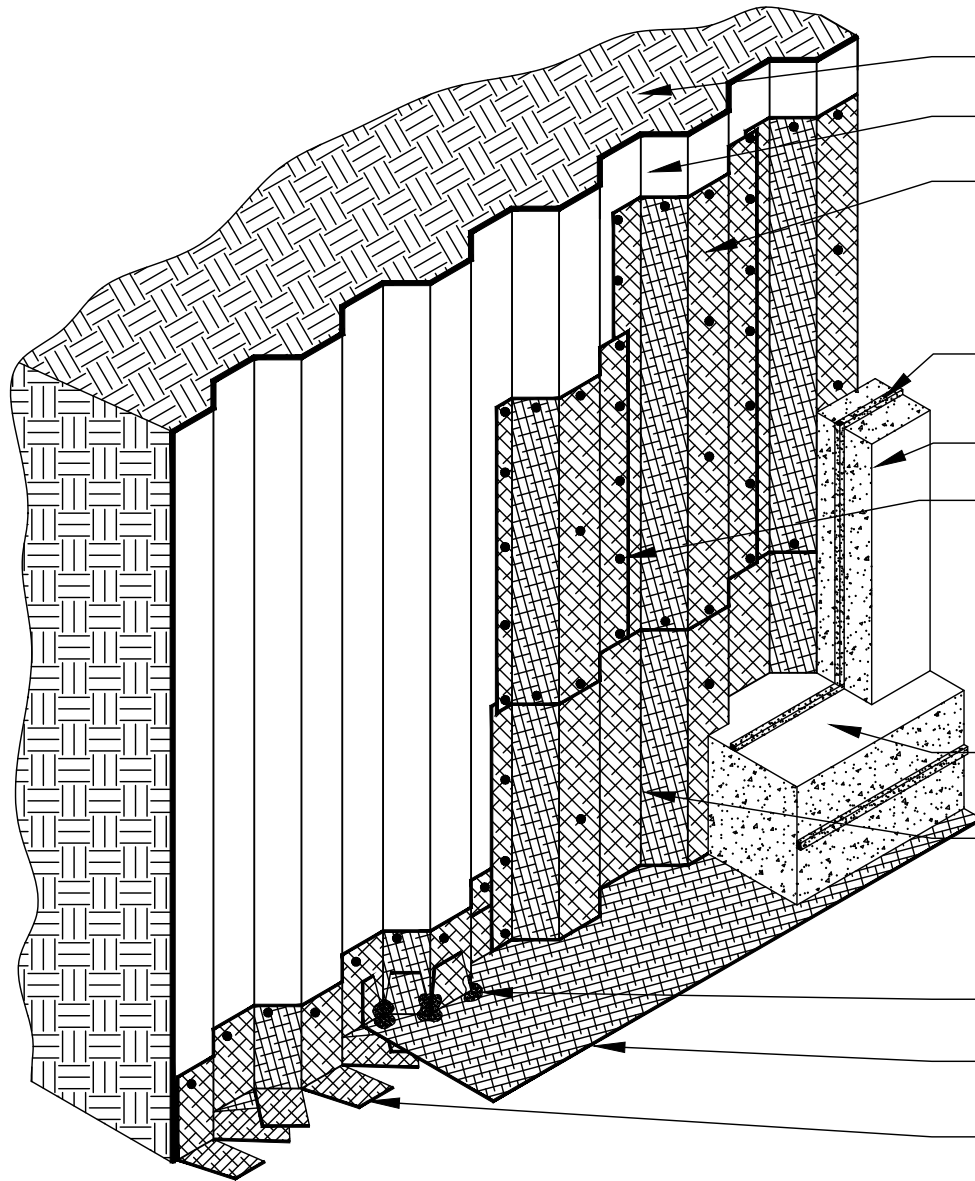

RETAINED SOIL

METAL SHEET PILE

MAPEPROOF HW/SW WATERPROOFING MEMBRANE WITH THE WHITE NON-WOVEN SIDE FACING OUT/TOWARD CONCRETE

INSTALL MAPESTRIP 25 WATERSTOP IN ALL CONCRETE COLD POUR JOINTS

CONCRETE/SHOTCRETE WALL

FASTEN MAPEPROOF HW/SW TO THE SUBSTRATE USING FASTENERS COMPATIBLE WITH SUBSTRATE AND 1 IN (2.5 CM) WASHERS. FASTEN EDGES/LAPS AT 18 IN (46 CM) O.C. MAX. AND IN THE FIELD 24 IN (61 CM) O.C. OR OFTEN ENOUGH TO SUPPORT AND SECURE MEMBRANE TO PREVENT BLOUSING

CONCRETE SLAB/FOOTING

INSTALL THE FIRST COURSE OF MAPEPROOF HW/SW ORIENTED HORIZONTALLY AT THE BASE OF THE WALL WITH THE WHITE NON-WOVEN SIDE FACING OUT/CONCRETE

MAPEPROOF SEALANT - INSTALL AT ALL CORNERS 1/4 IN (6 MM) THICK

MAPEPROOF HW/SW UNDER SLAB/FOOTING WATERPROOFING AS REQUIRED - CUT TO FIT

MAPEPROOF HW/SW TRANSITION SHEET REQUIRED ONLY WHEN TYING INTO UNDER SLAB/FOOTING WATERPROOFING - CUT TO FIT



[polyglass.us](http://polyglass.us)

1111 West Newport Center Drive  
Deerfield Beach, FL 33442  
Technical Service: (866) 794-9659  
[technical@polyglass.com](mailto:technical@polyglass.com)

## STEEL SHEET PILE OPTION 1

DETAIL IS INTENDED TO BE A GUIDE FOR WATERPROOFING INSTALLATION ONLY.

**SUPERCEDES:**

00/00/0000

**DATE:**

02/01/2022

**SCALE:**

NOT TO SCALE

**DRAWING #:**

**MP-1M**

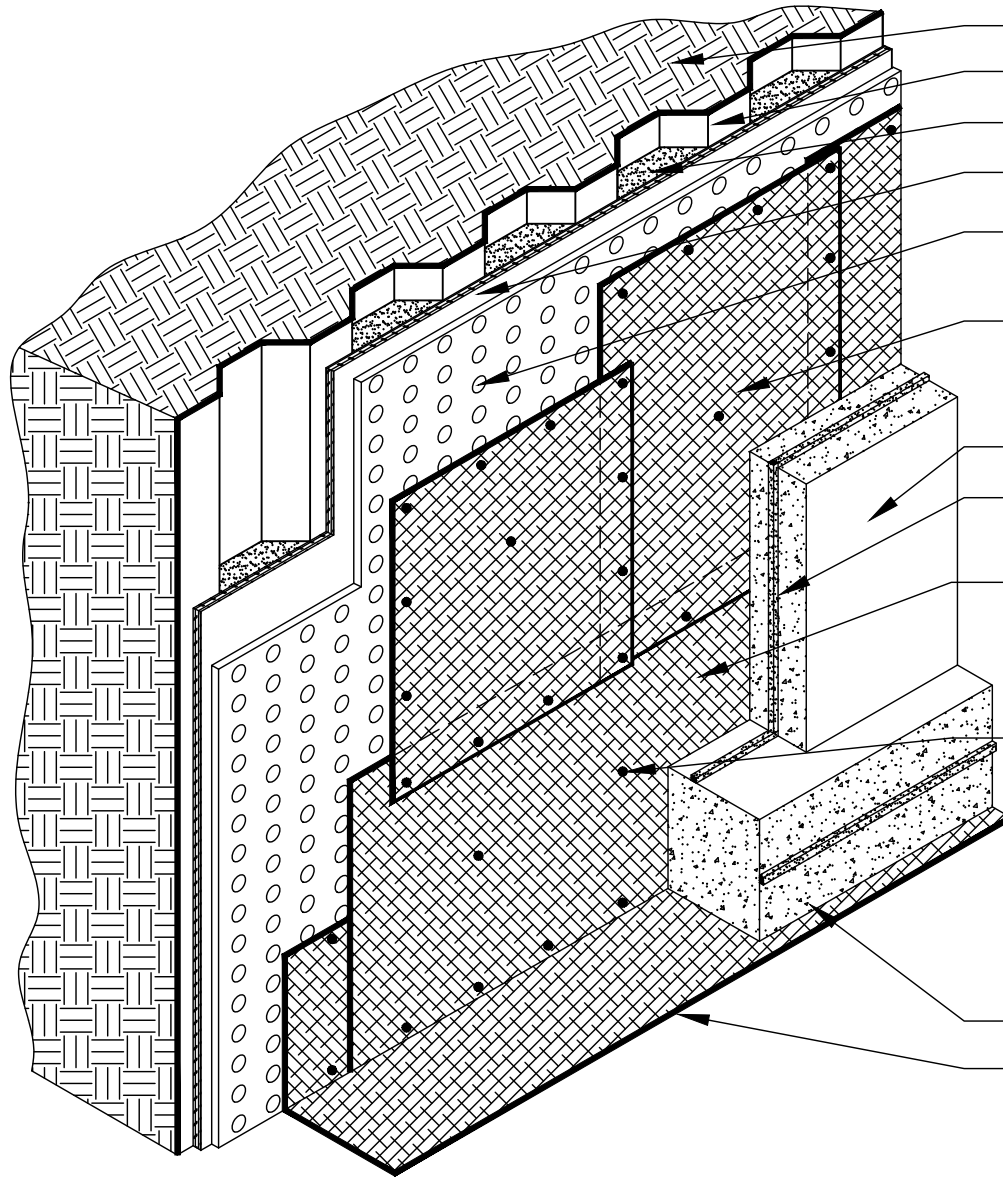

- RETAINED SOIL
- METAL SHEET PILE
- FILL VOIDS WITH SAND OR PEA GRAVEL
- 3/4 IN (19 MM) PLYWOOD SECURED TO SHEET PILES
- MAPEDRAIN DRAINAGE COMPOSITE INSTALLED WITH FABRIC TOWARD STEEL SHEET PILES
- MAPEPROOF HW/SW WATERPROOFING MEMBRANE WITH THE WHITE NON-WOVEN SIDE FACING OUT/TOWARD CONCRETE
- CONCRETE/SHOTCRETE WALL
- INSTALL MAPESTRIP 25 WATERSTOP IN ALL CONCRETE COLD POUR JOINTS
- INSTALL THE FIRST COURSE OF MAPEPROOF HW/SW ORIENTED HORIZONTALLY AT THE BASE OF THE WALL WITH THE WHITE NON-WOVEN SIDE FACING OUT/CONCRETE
- FASTEN MAPEPROOF HW/SW TO THE SUBSTRATE USING FASTENERS COMPATIBLE WITH SUBSTRATE AND 1 IN (2.5 CM) WASHERS. FASTEN EDGES/LAPS AT 18 IN (46 CM) O.C. MAX. AND IN THE FIELD 24 IN (61 CM) O.C. OR OFTEN ENOUGH TO SUPPORT AND SECURE MEMBRANE TO PREVENT BLOUSING
- CONCRETE SLAB/FOOTING
- MAPEPROOF HW/SW TRANSITION SHEET REQUIRED ONLY WHEN TYING INTO UNDER SLAB/FOOTING WATERPROOFING



**polyglass.us**

1111 West Newport Center Drive  
Deerfield Beach, FL 33442  
Technical Service: (866) 794-9659  
technical@polyglass.com

## STEEL SHEET PILES OPTION 2

DETAIL IS INTENDED TO BE A GUIDE FOR WATERPROOFING INSTALLATION ONLY.

<b>SUPERCEDES:</b>	00/00/0000
<b>DATE:</b>	02/01/2022
<b>SCALE:</b>	NOT TO SCALE
<b>DRAWING #:</b>	<b>MP-1N</b>

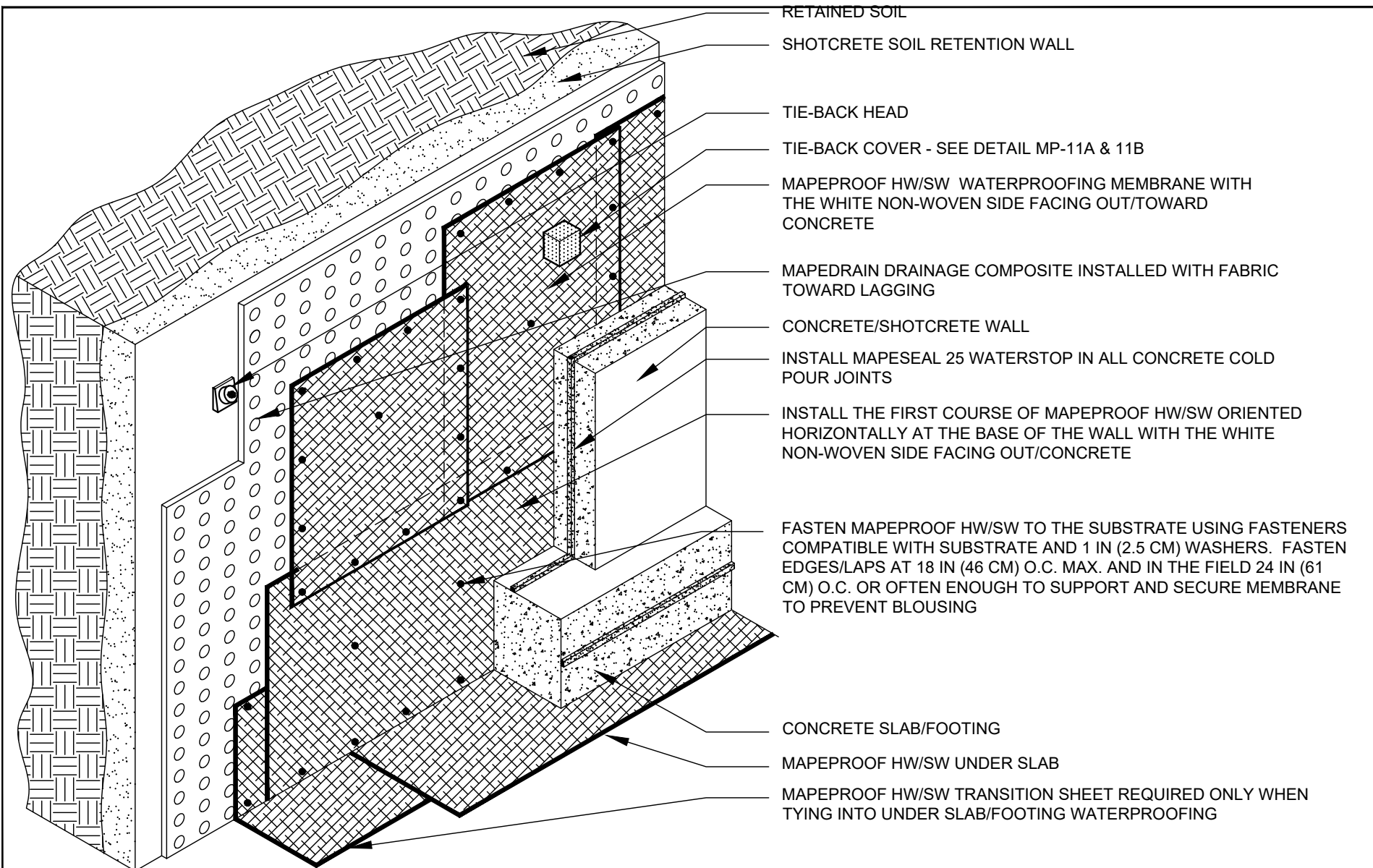

- RETAINED SOIL
- SHOTCRETE SOIL RETENTION WALL
- TIE-BACK HEAD
- TIE-BACK COVER - SEE DETAIL MP-11A & 11B
- MAPEPROOF HW/SW WATERPROOFING MEMBRANE WITH THE WHITE NON-WOVEN SIDE FACING OUT/TOWARD CONCRETE
- MAPE DRAIN DRAINAGE COMPOSITE INSTALLED WITH FABRIC TOWARD LAGGING
- CONCRETE/SHOTCRETE WALL
- INSTALL MAPESEAL 25 WATERSTOP IN ALL CONCRETE COLD POUR JOINTS
- INSTALL THE FIRST COURSE OF MAPEPROOF HW/SW ORIENTED HORIZONTALLY AT THE BASE OF THE WALL WITH THE WHITE NON-WOVEN SIDE FACING OUT/CONCRETE
- FASTEN MAPEPROOF HW/SW TO THE SUBSTRATE USING FASTENERS COMPATIBLE WITH SUBSTRATE AND 1 IN (2.5 CM) WASHERS. FASTEN EDGES/LAPS AT 18 IN (46 CM) O.C. MAX. AND IN THE FIELD 24 IN (61 CM) O.C. OR OFTEN ENOUGH TO SUPPORT AND SECURE MEMBRANE TO PREVENT BLOUSING
- CONCRETE SLAB/FOOTING
- MAPEPROOF HW/SW UNDER SLAB
- MAPEPROOF HW/SW TRANSITION SHEET REQUIRED ONLY WHEN TYING INTO UNDER SLAB/FOOTING WATERPROOFING



[polyglass.us](http://polyglass.us)

1111 West Newport Center Drive  
Deerfield Beach, FL 33442  
Technical Service: (866) 794-9659  
[technical@polyglass.com](mailto:technical@polyglass.com)

## SHOTCRETE SOIL RETENTION WALL

DETAIL IS INTENDED TO BE A GUIDE FOR WATERPROOFING INSTALLATION ONLY.

<b>SUPERCEDES:</b>	00/00/0000
<b>DATE:</b>	02/01/2022
<b>SCALE:</b>	NOT TO SCALE
<b>DRAWING #:</b>	<b>MP-10</b>

**NOTES:**

1. ROLL MAPEPROOF HW/SW ONTO APPROVED SUBSTRATE WITH THE BLACK WOVEN SIDE FACING DOWN AND THE WHITE NON-WOVEN SIDE FACING UP/TOWARD INSTALLER.
2. LAP SIDE AND END SPLICES A MIN. OF 4 IN (10 CM).
3. STAGGER END SPLICES A MIN. OF 12 IN (30 CM).
4. MECHANICALLY FASTEN SHEETS TOGETHER WITH A BOX STAPLER OR SIMILAR DEVICE AT A MAX. OF 18 IN (46 CM) O.C.

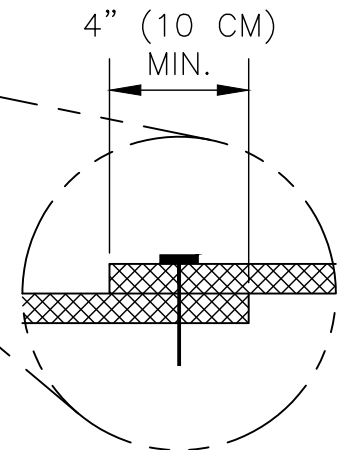
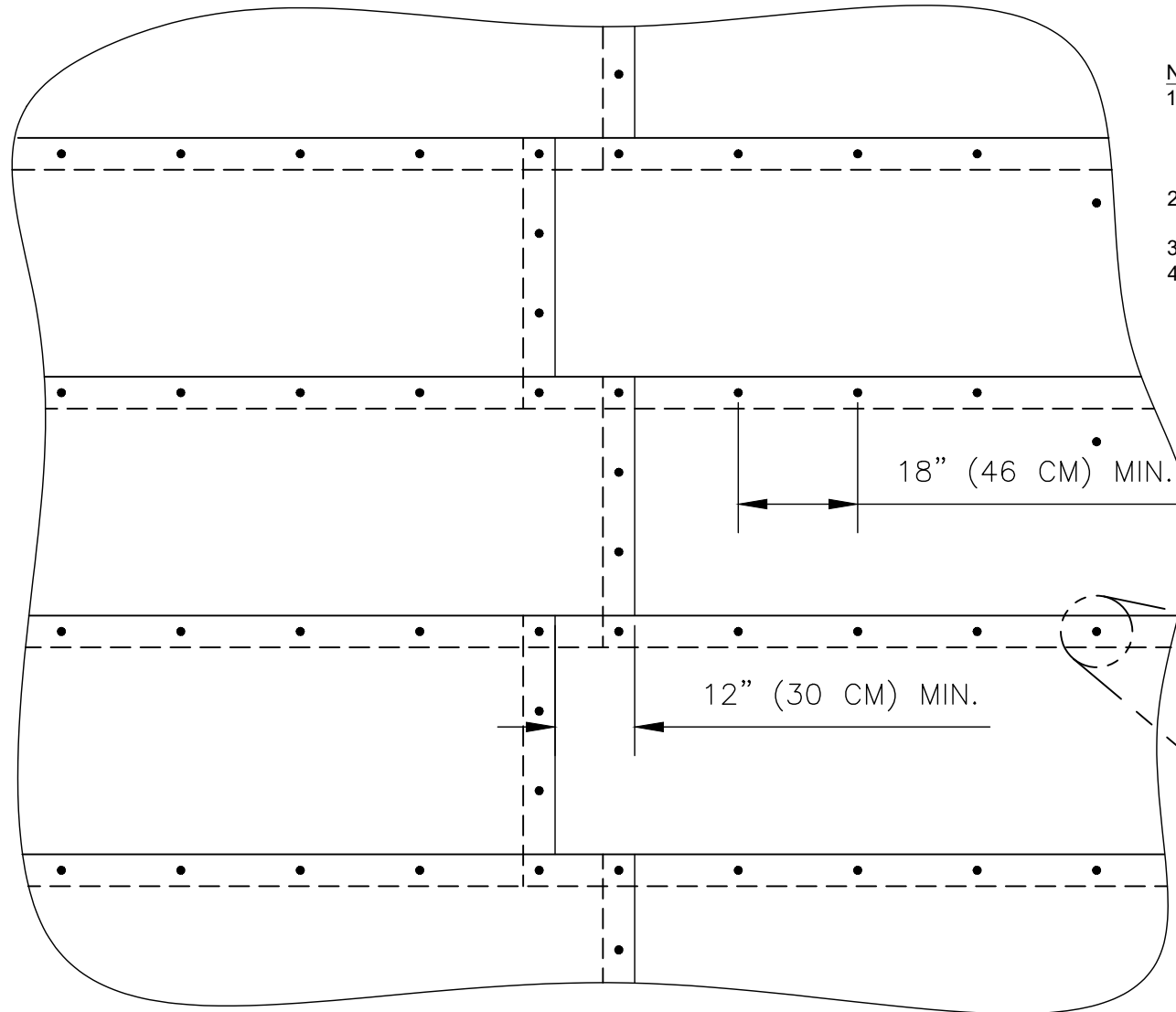

**PLAN VIEW**



**polyglass.us**

1111 West Newport Center Drive  
Deerfield Beach, FL 33442  
Technical Service: (866) 794-9659  
technical@polyglass.com

**UNDER SLAB APPLICATION  
PLAN VIEW**

DETAIL IS INTENDED TO BE A GUIDE FOR WATERPROOFING INSTALLATION ONLY.

**SUPERCEDES:**

00/00/0000

**DATE:**

02/01/2022

**SCALE:**

NOT TO SCALE

**DRAWING #:**

**MP-2A**



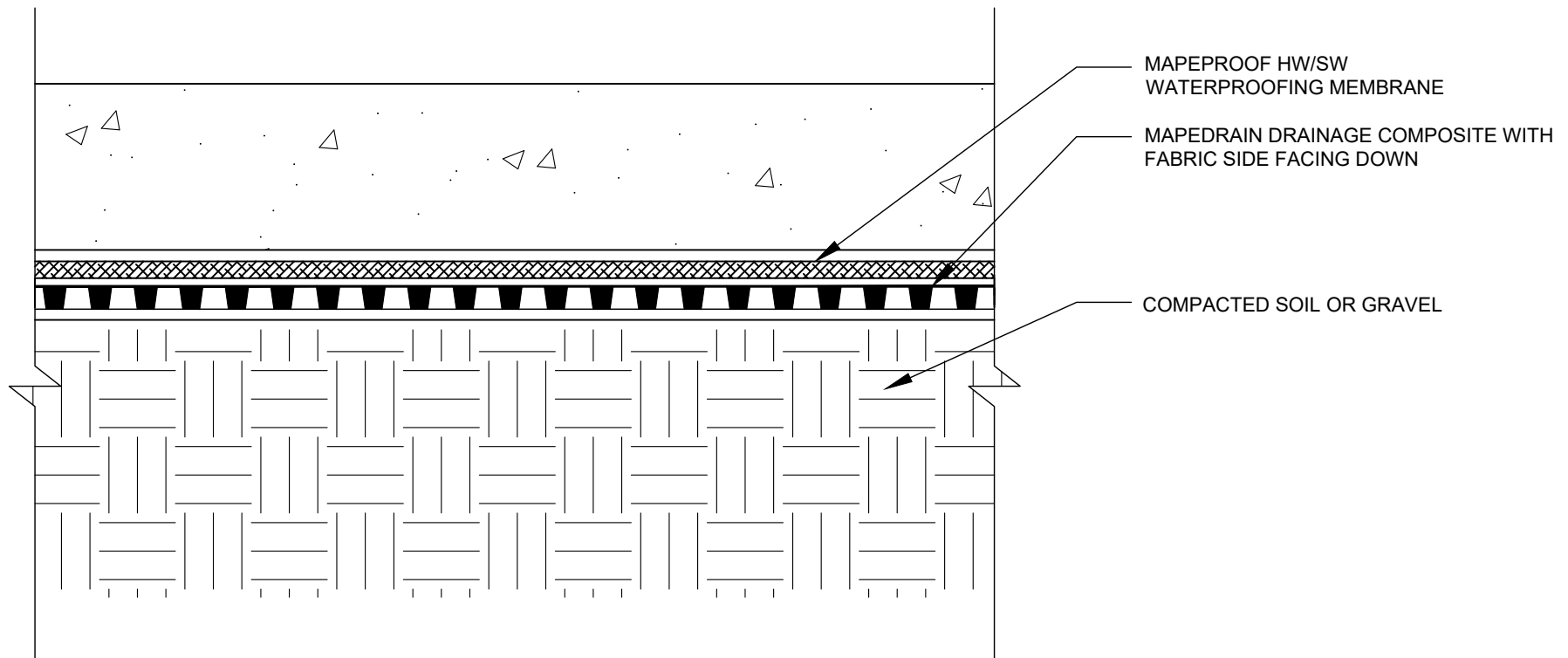

**polyglass.us**

1111 West Newport Center Drive  
Deerfield Beach, FL 33442  
Technical Service: (866) 794-9659  
technical@polyglass.com

## UNDERSLAB APPLICATION ON DRAINAGE COMPOSITE

DETAIL IS INTENDED TO BE A GUIDE FOR WATERPROOFING INSTALLATION ONLY.

**SUPERCEDES:**  
00/00/0000

**DATE:**  
02/01/2022

**SCALE:**  
NOT TO SCALE

**DRAWING #:**  
**MP-2B**

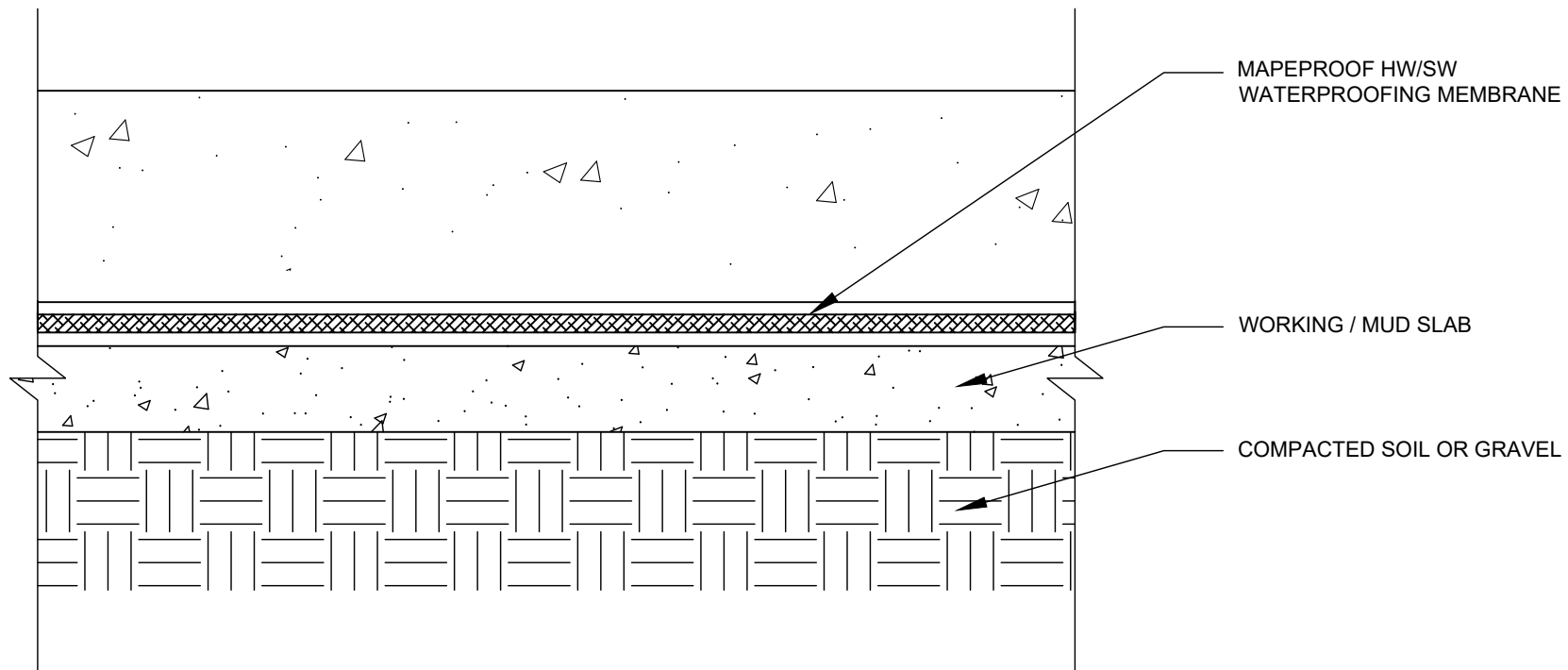

**polyglass.us**

1111 West Newport Center Drive  
Deerfield Beach, FL 33442  
Technical Service: (866) 794-9659  
technical@polyglass.com

## UNDERSLAB APPLICATION WORKING / MUD SLAB

DETAIL IS INTENDED TO BE A GUIDE FOR WATERPROOFING INSTALLATION ONLY.

**SUPERCEDES:**  
00/00/0000

**DATE:**  
02/01/2022

**SCALE:**  
NOT TO SCALE

**DRAWING #:**  
**MP-2C**

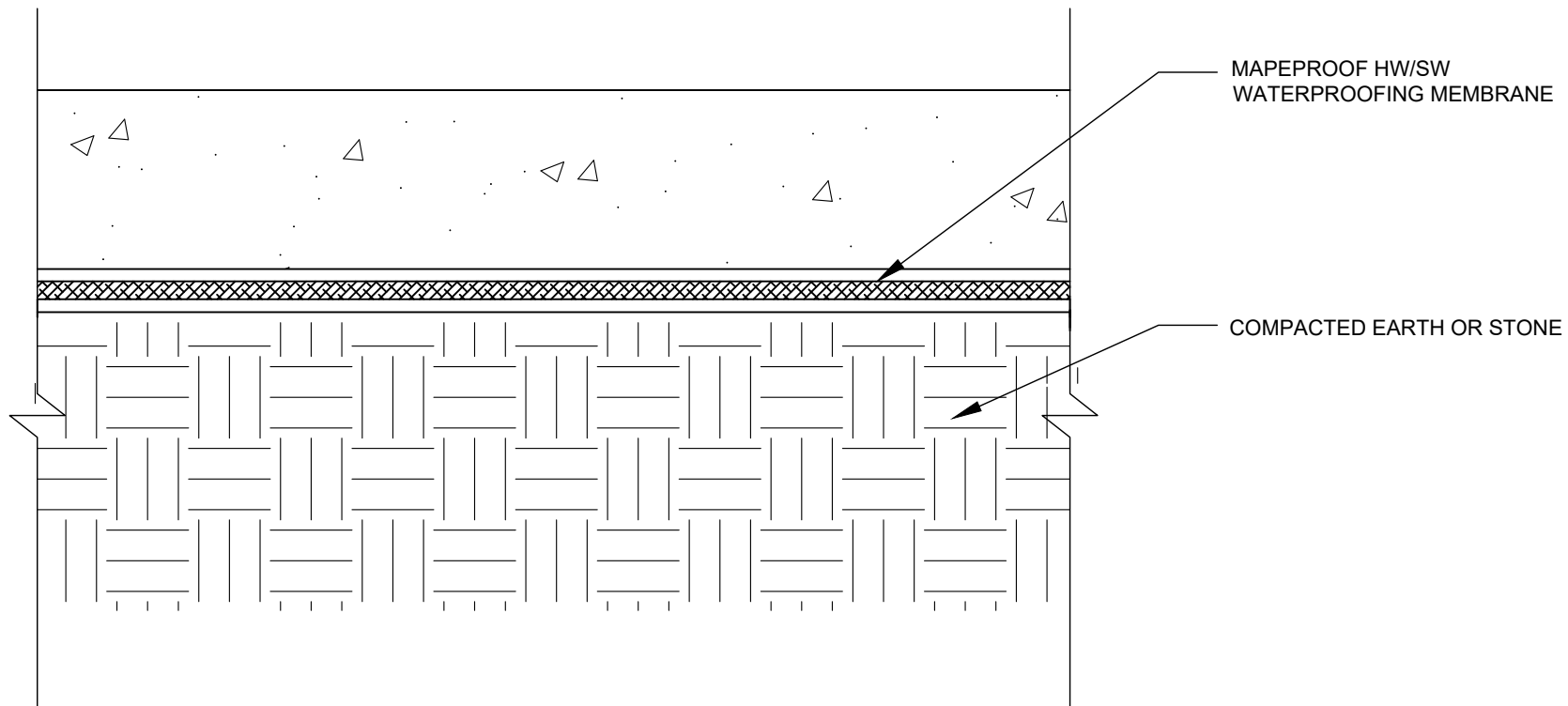

**polyglass.us**

1111 West Newport Center Drive  
Deerfield Beach, FL 33442  
Technical Service: (866) 794-9659  
technical@polyglass.com

## UNDERSLAB APPLICATION ON COMPACTED EARTH OR STONE

DETAIL IS INTENDED TO BE A GUIDE FOR WATERPROOFING INSTALLATION ONLY.

**SUPERCEDES:**  
00/00/0000

**DATE:**  
02/01/2022

**SCALE:**  
NOT TO SCALE

**DRAWING #:**  
**MP-2D**



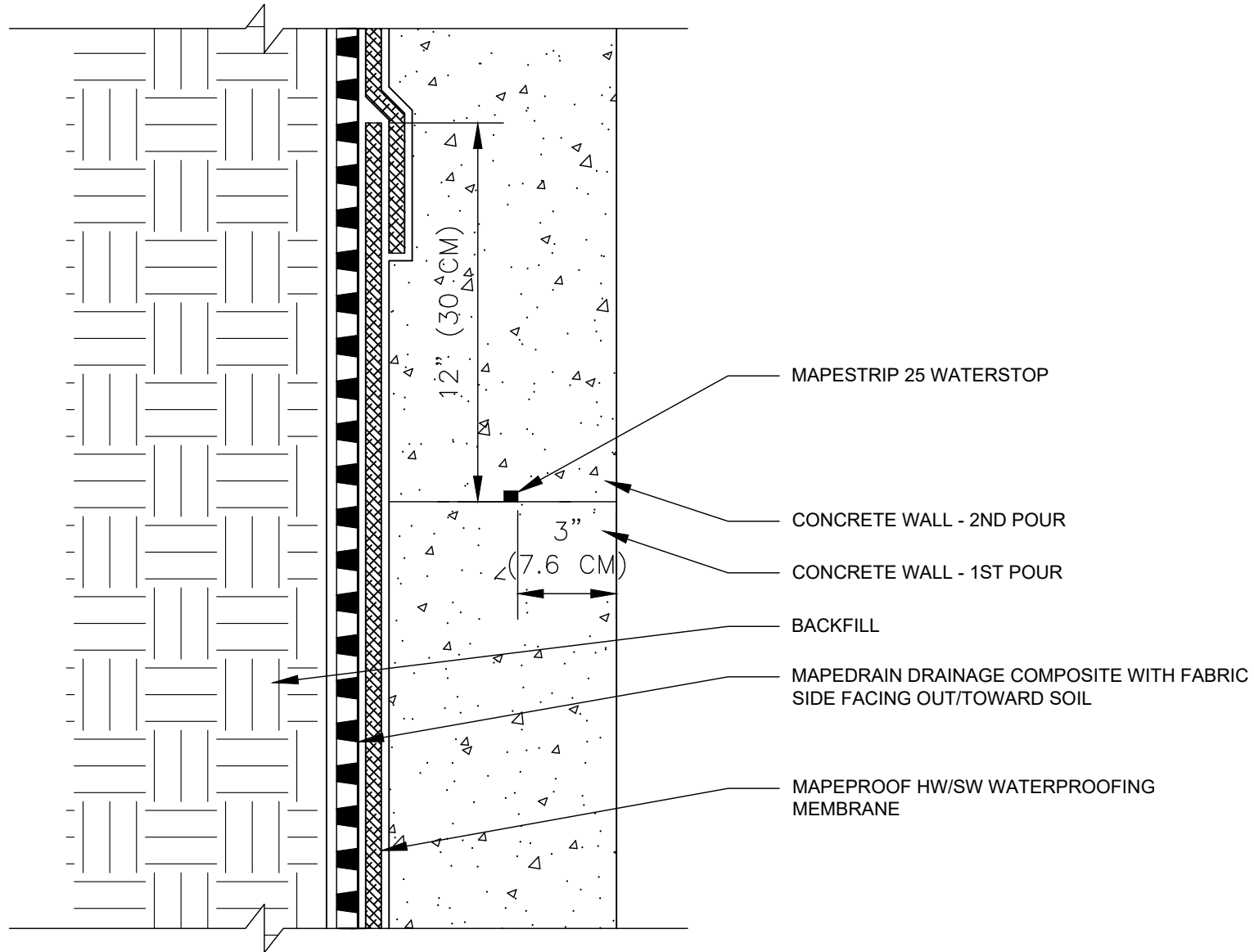

**polyglass.us**

1111 West Newport Center Drive  
Deerfield Beach, FL 33442  
Technical Service: (866) 794-9659  
technical@polyglass.com

## CONCRETE WALL CONSTRUCTION JOINT

DETAIL IS INTENDED TO BE A GUIDE FOR WATERPROOFING INSTALLATION ONLY.

**SUPERCEDES:**  
00/00/0000

**DATE:**  
02/01/2022

**SCALE:**  
NOT TO SCALE

**DRAWING #:**  
**MP-3A**

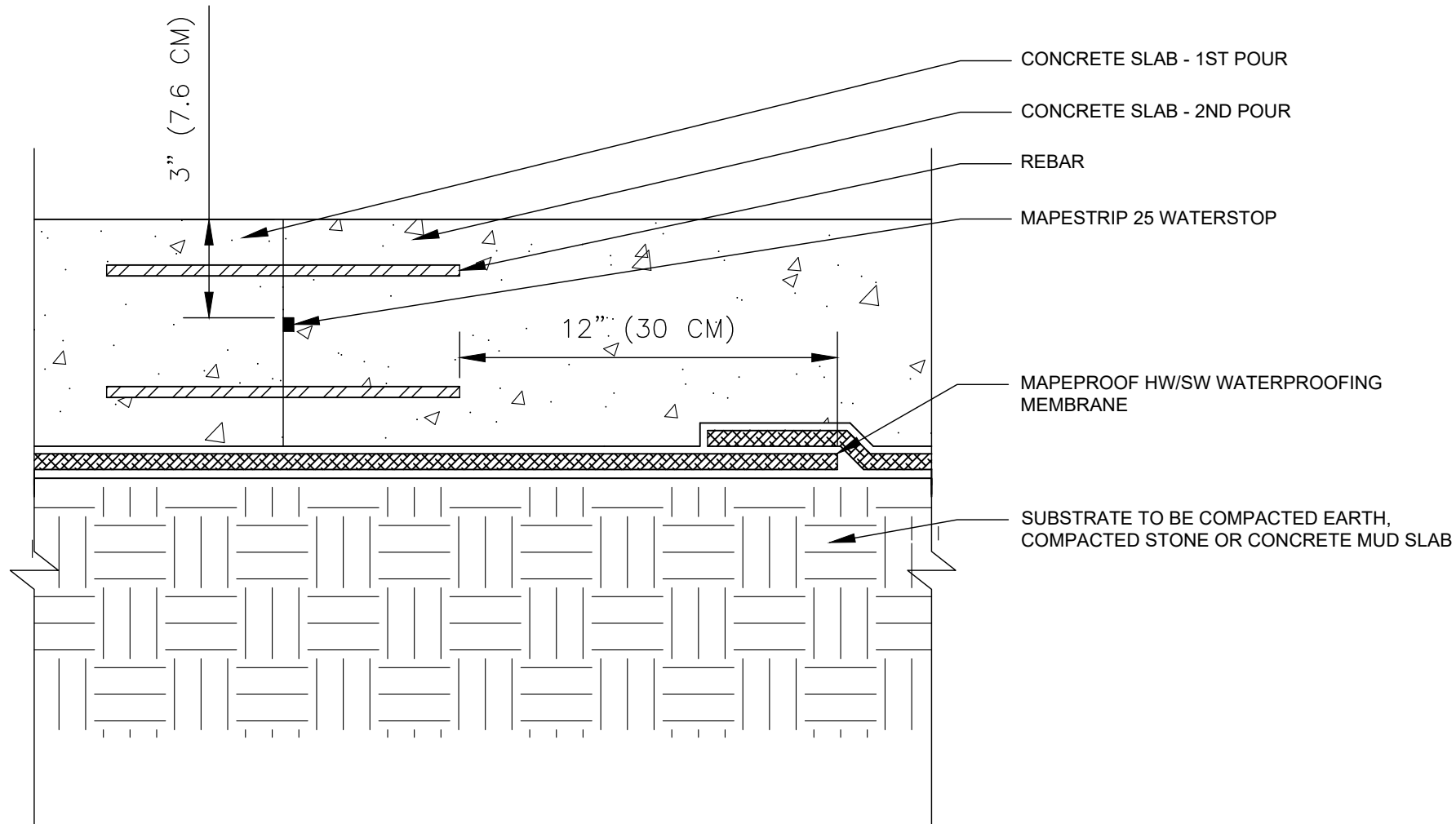

**polyglass.us**

1111 West Newport Center Drive  
Deerfield Beach, FL 33442  
Technical Service: (866) 794-9659  
technical@polyglass.com

## CONCRETE SLAB CONSTRUCTION JOINT

DETAIL IS INTENDED TO BE A GUIDE FOR WATERPROOFING INSTALLATION ONLY.

**SUPERCEDES:**  
00/00/0000

**DATE:**  
02/01/2022

**SCALE:**  
NOT TO SCALE

**DRAWING #:**  
**MP-3B**

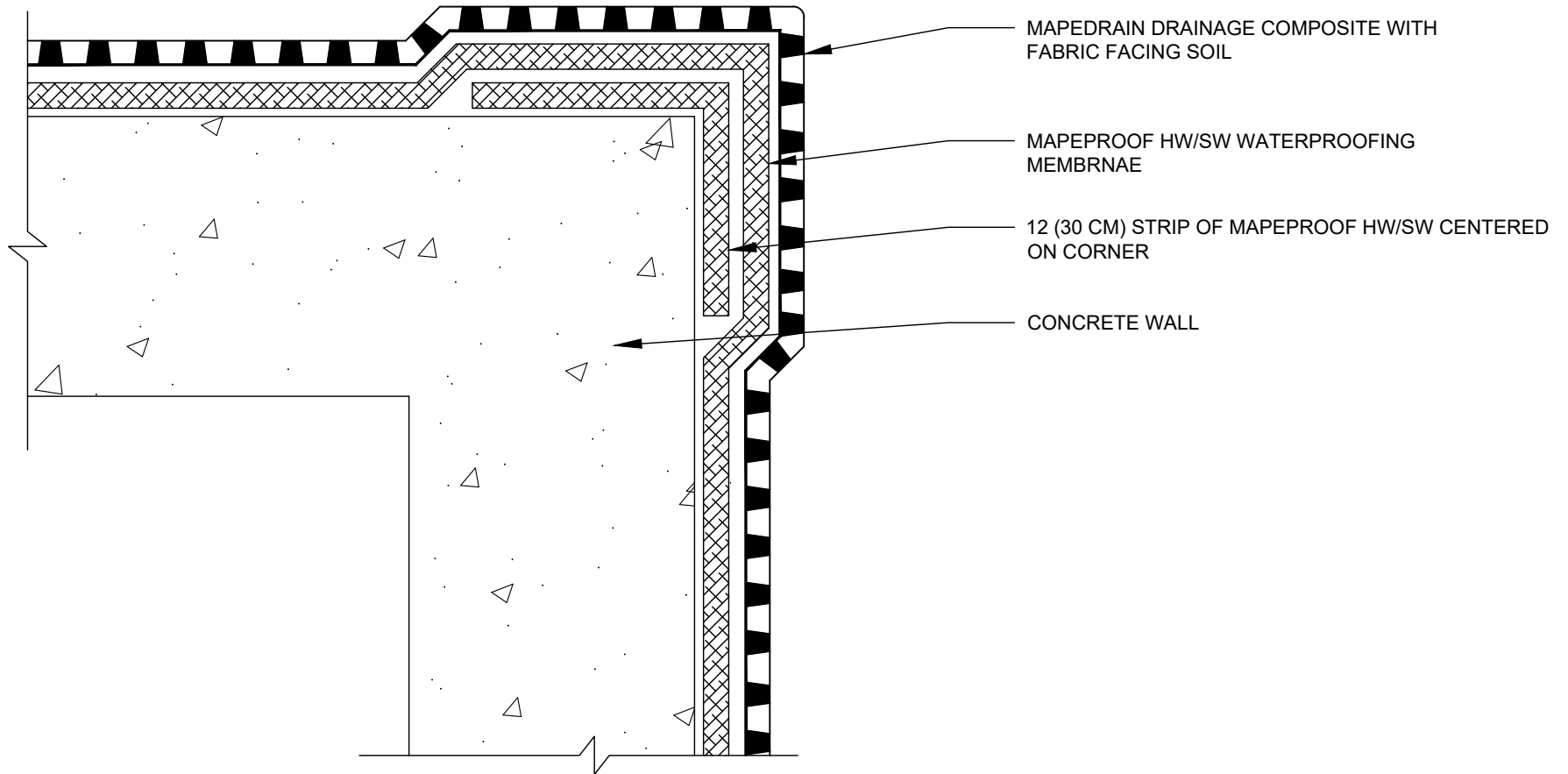

PLAN VIEW



**polyglass.us**

1111 West Newport Center Drive  
Deerfield Beach, FL 33442  
Technical Service: (866) 794-9659  
technical@polyglass.com

## WALL OUTSIDE CORNER

DETAIL IS INTENDED TO BE A GUIDE FOR WATERPROOFING INSTALLATION ONLY.

**SUPERCEDES:**  
00/00/0000

**DATE:**  
02/01/2022

**SCALE:**  
NOT TO SCALE

**DRAWING #:**  
**MP-4A**

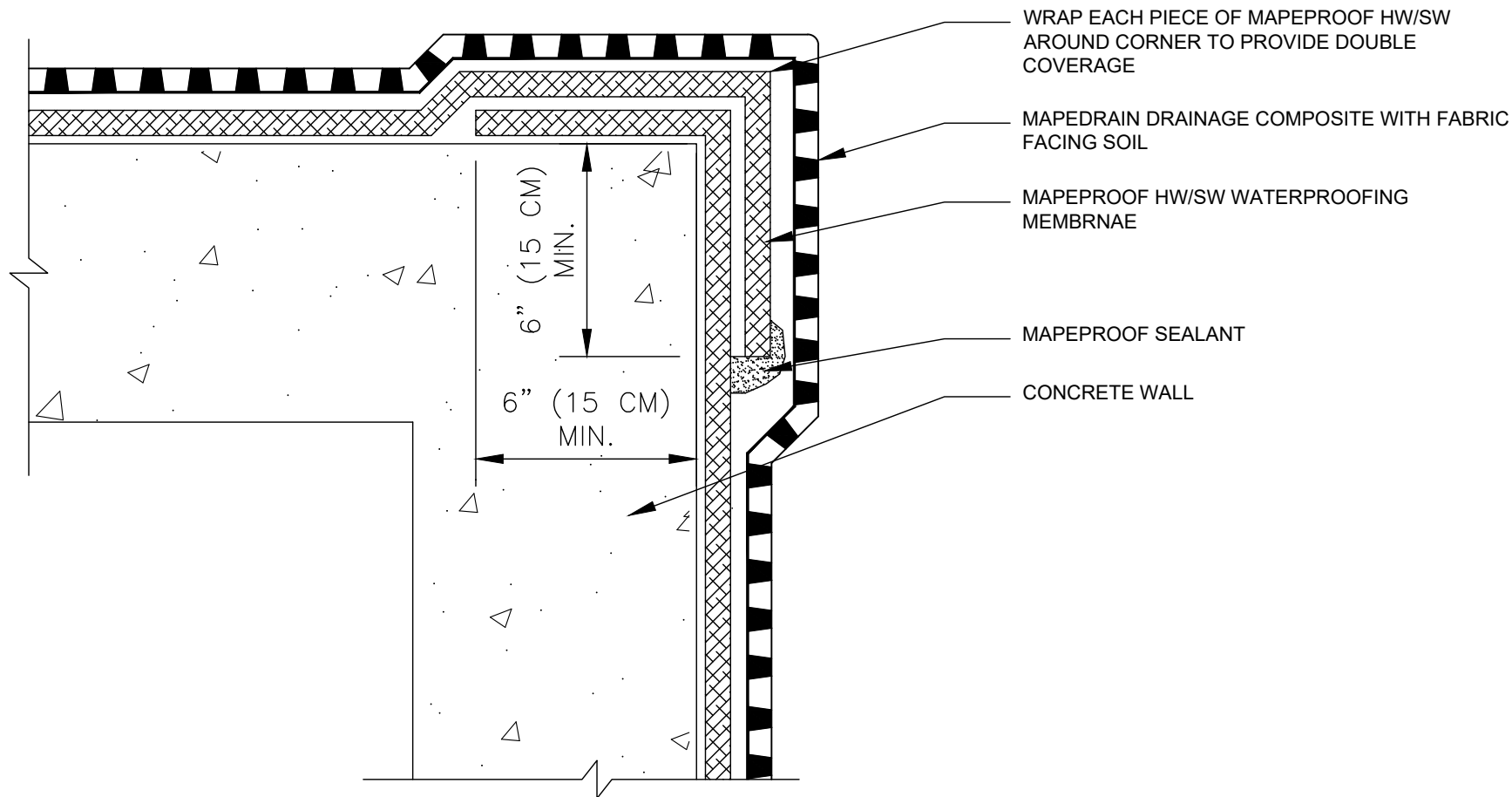

**PLAN VIEW**



**polyglass.us**

1111 West Newport Center Drive  
Deerfield Beach, FL 33442  
Technical Service: (866) 794-9659  
technical@polyglass.com

## ALTERNATE WALL OUTSIDE CORNER

DETAIL IS INTENDED TO BE A GUIDE FOR WATERPROOFING INSTALLATION ONLY.

**SUPERCEDES:**  
00/00/0000

**DATE:**  
02/01/2022

**SCALE:**  
NOT TO SCALE

**DRAWING #:**  
**MP-4B**

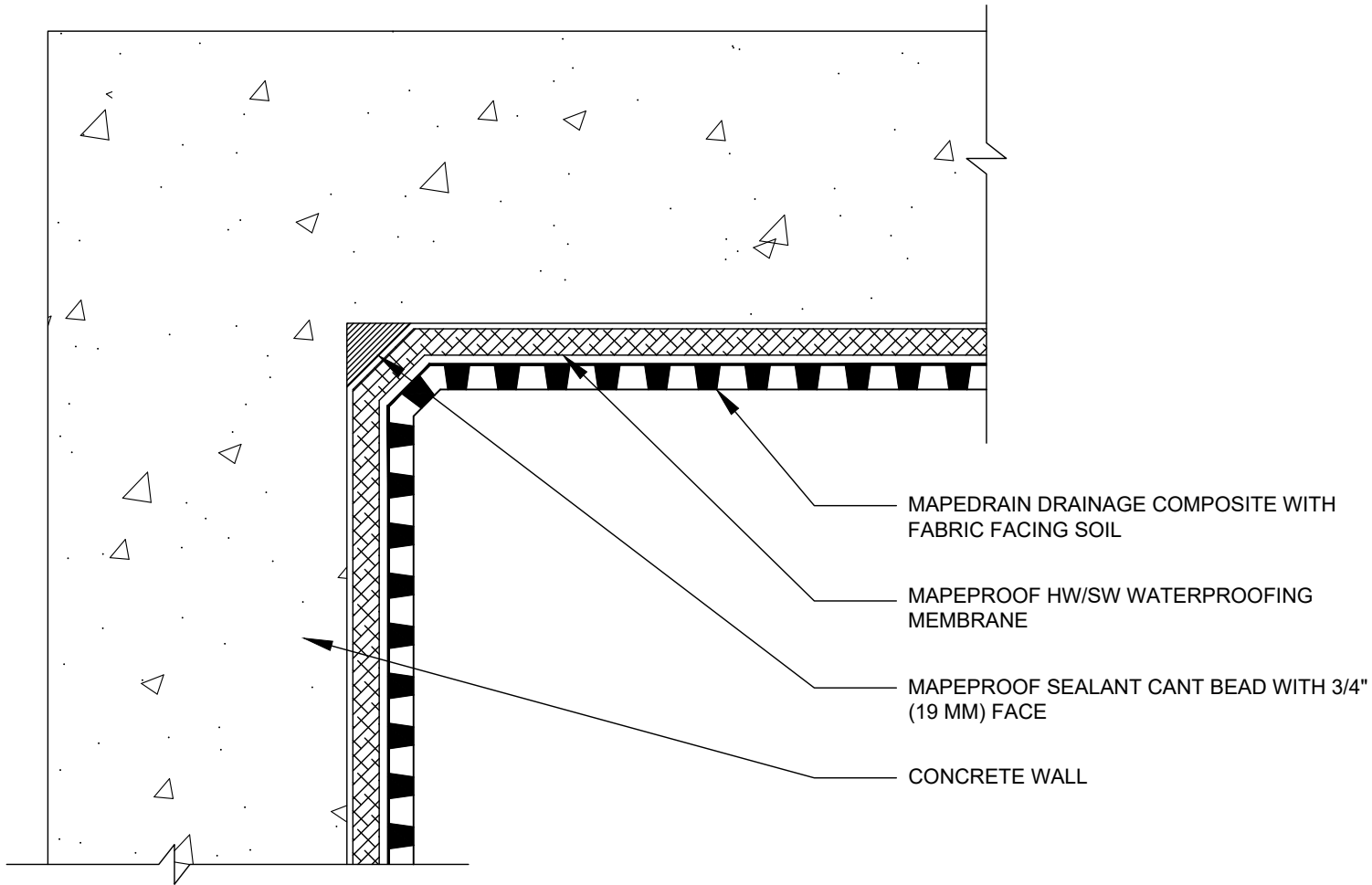

PLAN VIEW



**polyglass.us**

1111 West Newport Center Drive  
Deerfield Beach, FL 33442  
Technical Service: (866) 794-9659  
technical@polyglass.com

## WALL INSIDE CORNER

DETAIL IS INTENDED TO BE A GUIDE FOR WATERPROOFING INSTALLATION ONLY.

**SUPERCEDES:**  
00/00/0000

**DATE:**  
02/01/2022

**SCALE:**  
NOT TO SCALE

**DRAWING #:**  
**MP-4C**

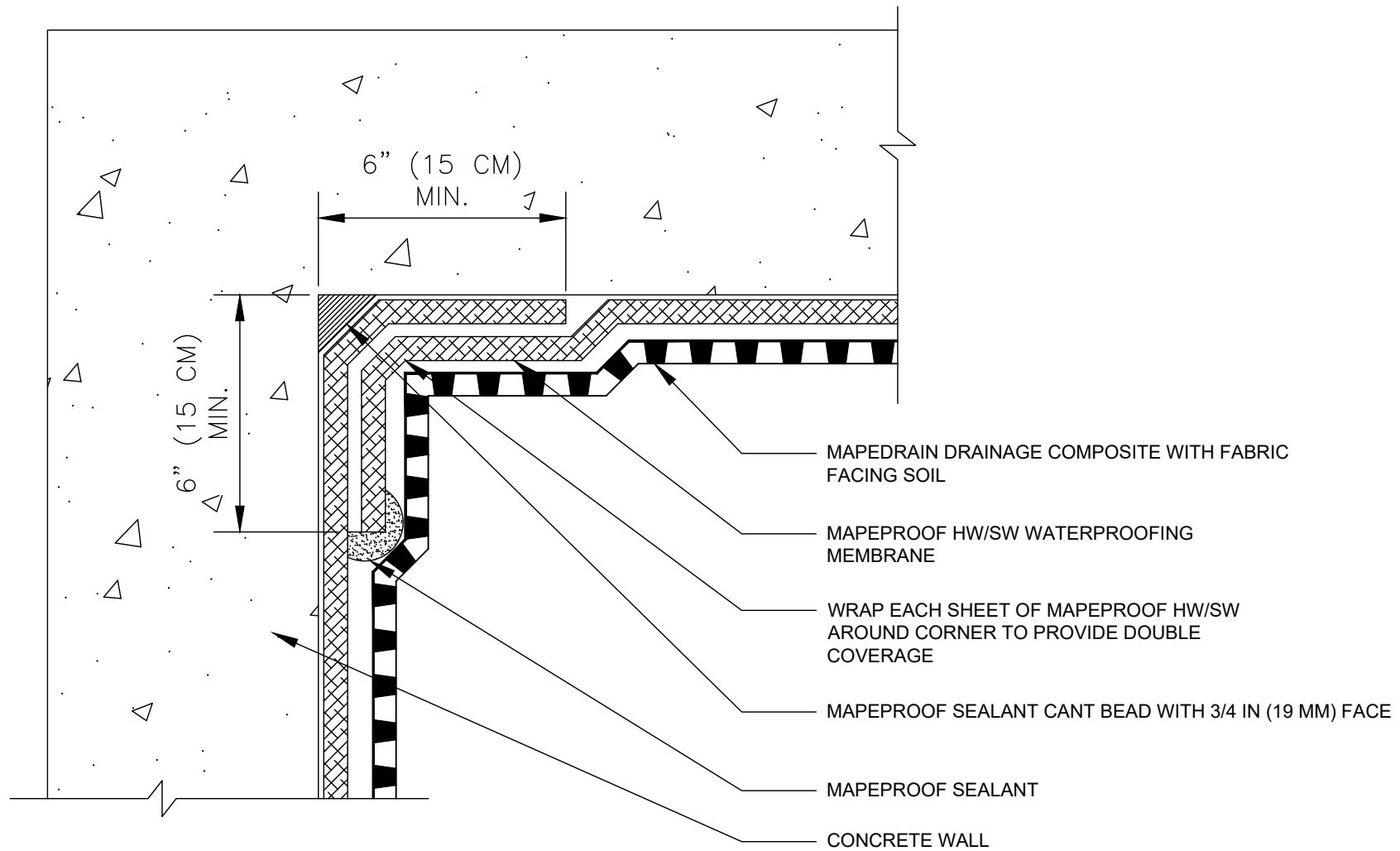

**PLAN VIEW**



**polyglass.us**

1111 West Newport Center Drive  
Deerfield Beach, FL 33442  
Technical Service: (866) 794-9659  
technical@polyglass.com

## ALTERNATE WALL INSIDE CORNER DETAIL

DETAIL IS INTENDED TO BE A GUIDE FOR WATERPROOFING INSTALLATION ONLY.

**SUPERCEDES:**  
00/00/0000

**DATE:**  
02/01/2022

**SCALE:**  
NOT TO SCALE

**DRAWING #:**  
**MP-4D**

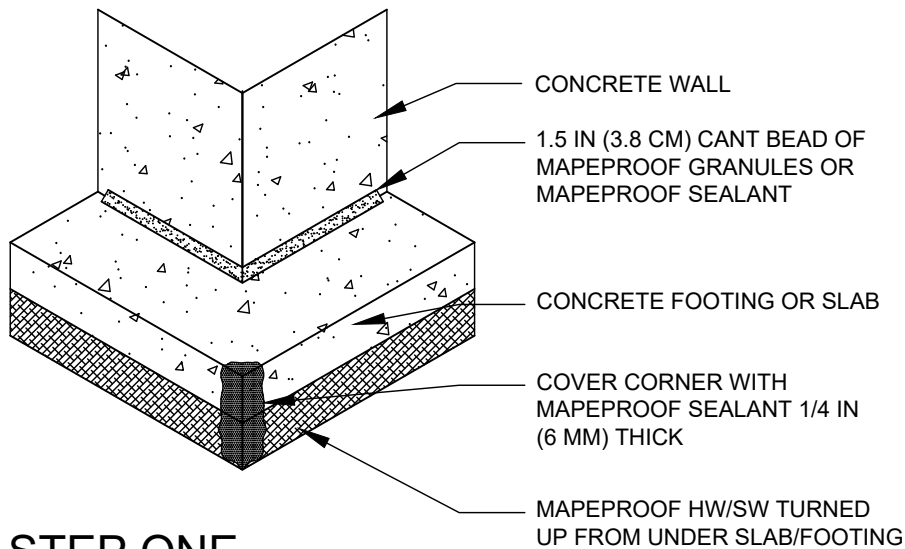

## STEP ONE

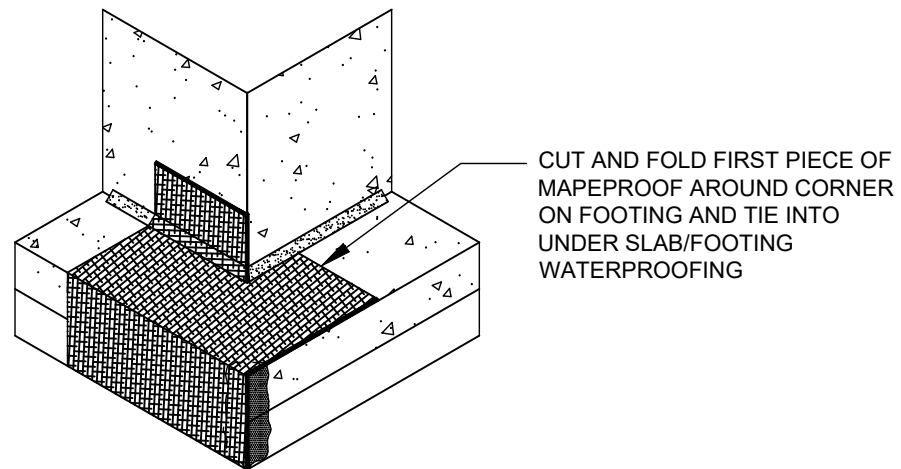

## STEP TWO

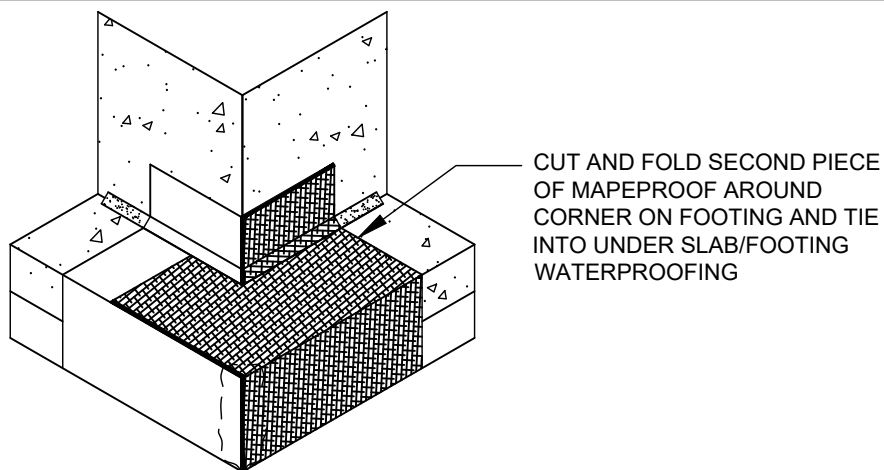

## STEP THREE

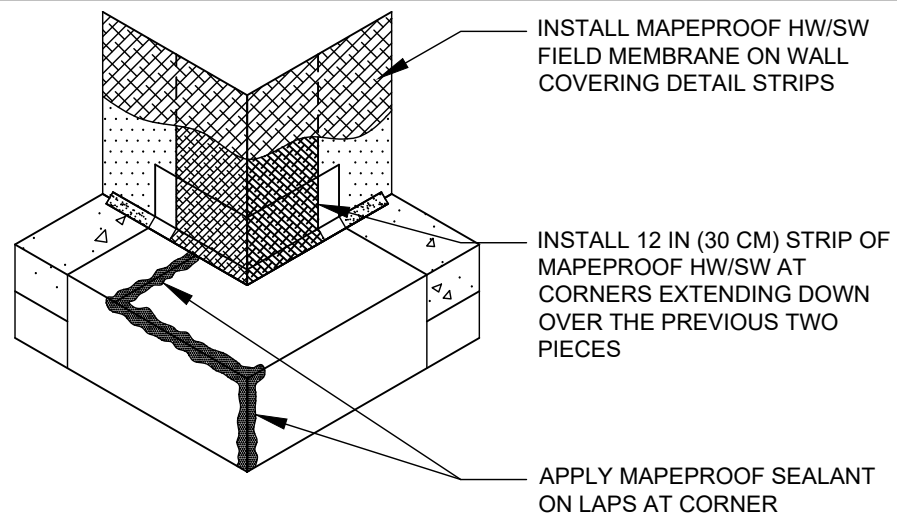

## STEP FOUR



[polyglass.us](http://polyglass.us)

1111 West Newport Center Drive  
Deerfield Beach, FL 33442  
Technical Service: (866) 794-9659  
[technical@polyglass.com](mailto:technical@polyglass.com)

# WALL / FOOTING OUTSIDE CORNER

DETAIL IS INTENDED TO BE A GUIDE FOR WATERPROOFING INSTALLATION ONLY.

**SUPERCEDES:**  
00/00/0000

**DATE:**  
02/01/2022

**SCALE:**  
NOT TO SCALE

**DRAWING #:**  
**MP-4E**

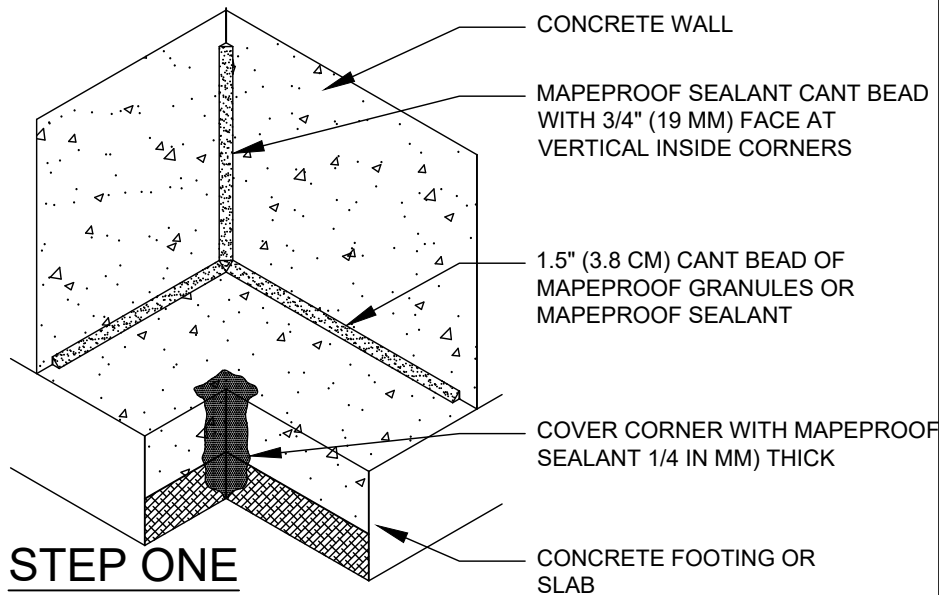

**STEP ONE**

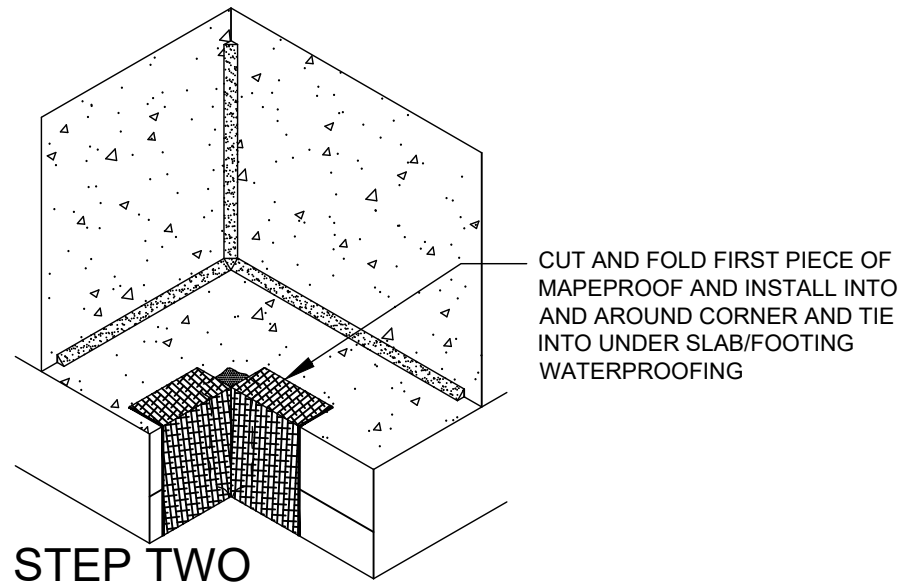

**STEP TWO**

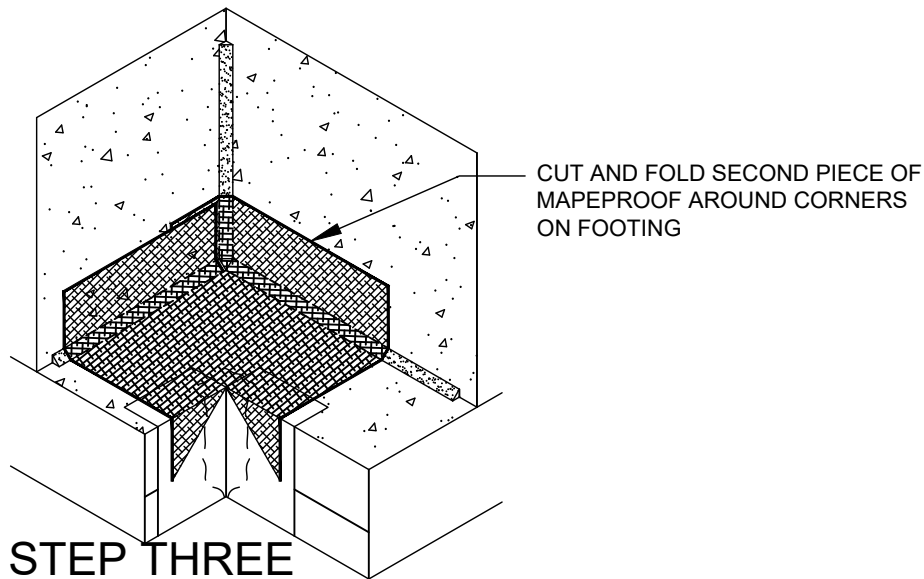

**STEP THREE**

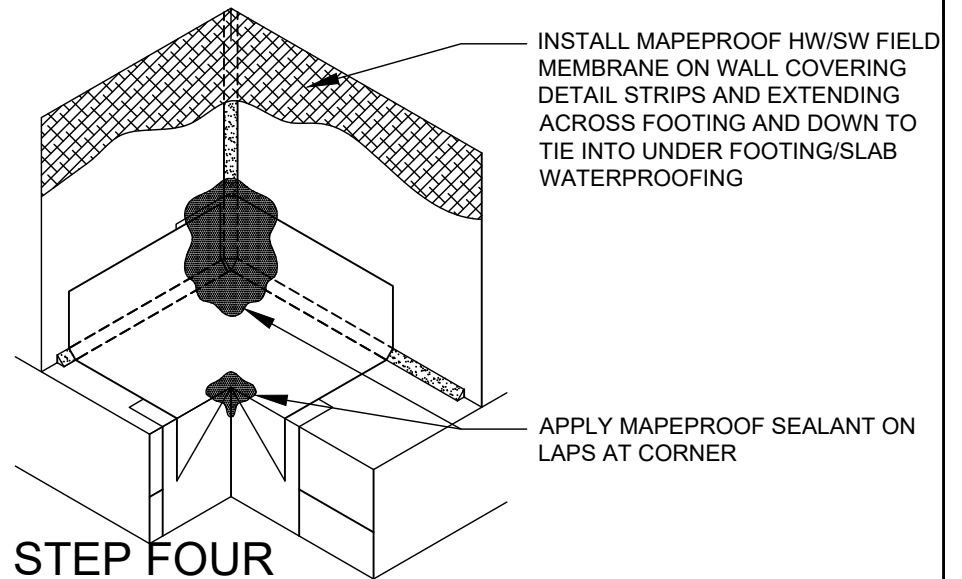

**STEP FOUR**



[polyglass.us](http://polyglass.us)

1111 West Newport Center Drive  
Deerfield Beach, FL 33442  
Technical Service: (866) 794-9659  
[technical@polyglass.com](mailto:technical@polyglass.com)

## WALL / FOOTING INSIDE CORNER DETAIL

DETAIL IS INTENDED TO BE A GUIDE FOR WATERPROOFING INSTALLATION ONLY.

**SUPERCEDES:**  
00/00/0000

**DATE:**  
02/01/2022

**SCALE:**  
NOT TO SCALE

**DRAWING #:**  
**MP-4F**



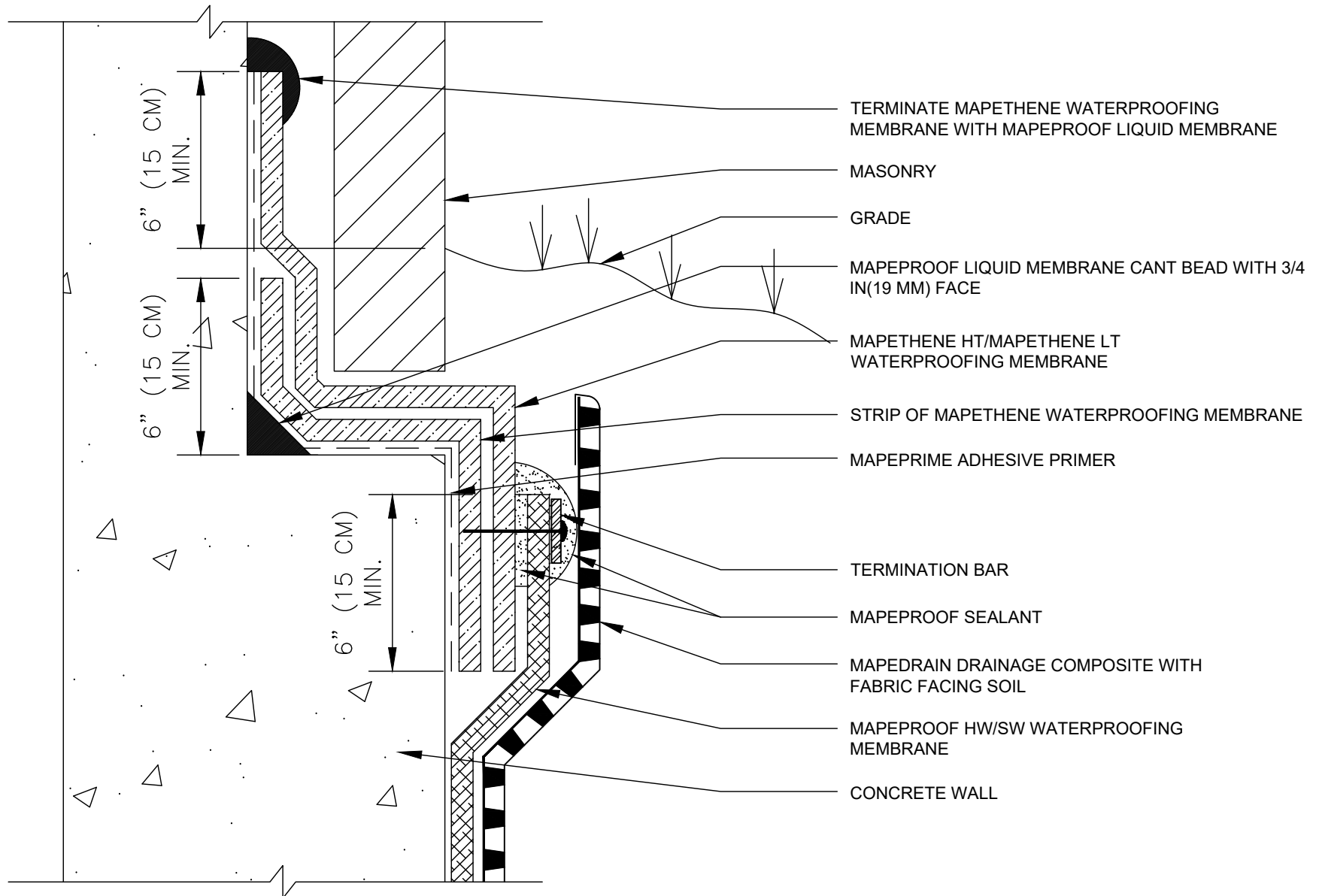

**polyglass.us**  
 1111 West Newport Center Drive  
 Deerfield Beach, FL 33442  
 Technical Service: (866) 794-9659  
 technical@polyglass.com

# BRICK LEDGE

DETAIL IS INTENDED TO BE A GUIDE FOR WATERPROOFING INSTALLATION ONLY.

<b>SUPERCEDES:</b>	00/00/0000
<b>DATE:</b>	02/01/2022
<b>SCALE:</b>	NOT TO SCALE
<b>DRAWING #:</b>	<b>MP-5A</b>

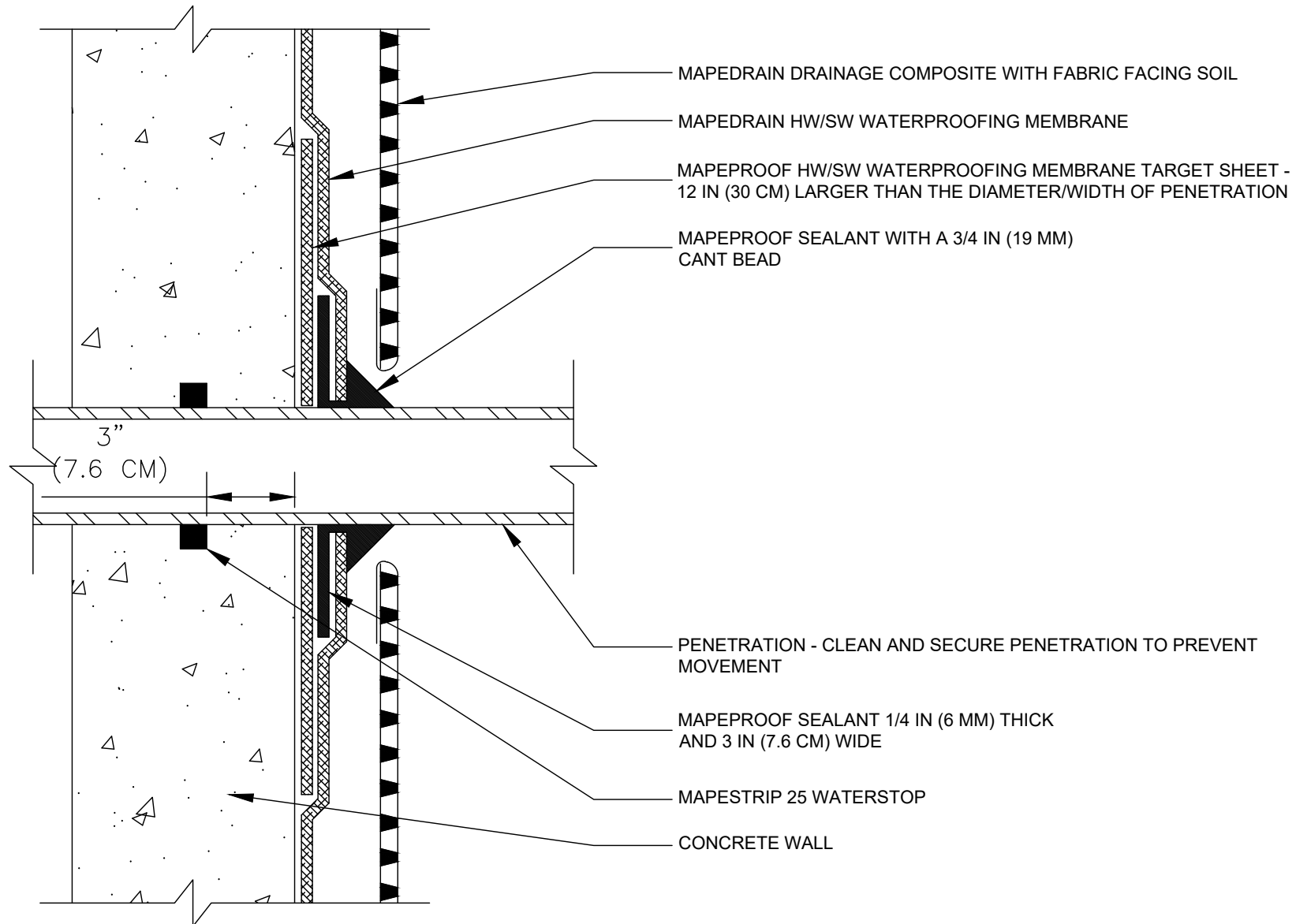

**polyglass.us**

1111 West Newport Center Drive  
Deerfield Beach, FL 33442  
Technical Service: (866) 794-9659  
technical@polyglass.com

## POST-APPLIED WALL PENETRATION

DETAIL IS INTENDED TO BE A GUIDE FOR WATERPROOFING INSTALLATION ONLY.

**SUPERCEDES:**  
00/00/0000

**DATE:**  
02/01/2022

**SCALE:**  
NOT TO SCALE

**DRAWING #:**  
**MP-6A**



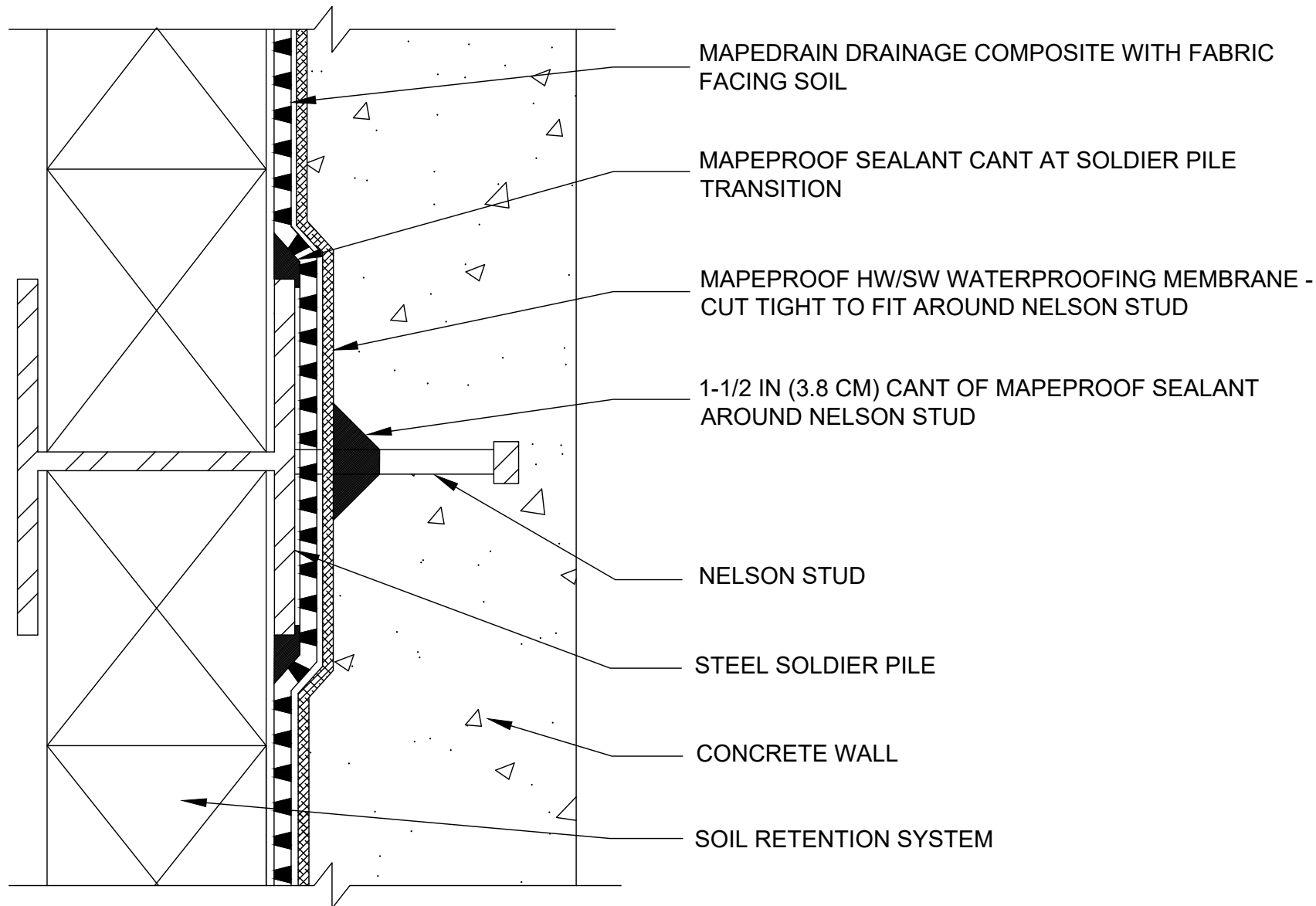

**polyglass.us**

1111 West Newport Center Drive  
Deerfield Beach, FL 33442  
Technical Service: (866) 794-9659  
technical@polyglass.com

## REBAR, THREADED-ROD, NELSON STUD

DETAIL IS INTENDED TO BE A GUIDE FOR WATERPROOFING INSTALLATION ONLY.

**SUPERCEDES:**  
00/00/0000

**DATE:**  
02/01/2022

**SCALE:**  
NOT TO SCALE

**DRAWING #:**  
**MP-6C**

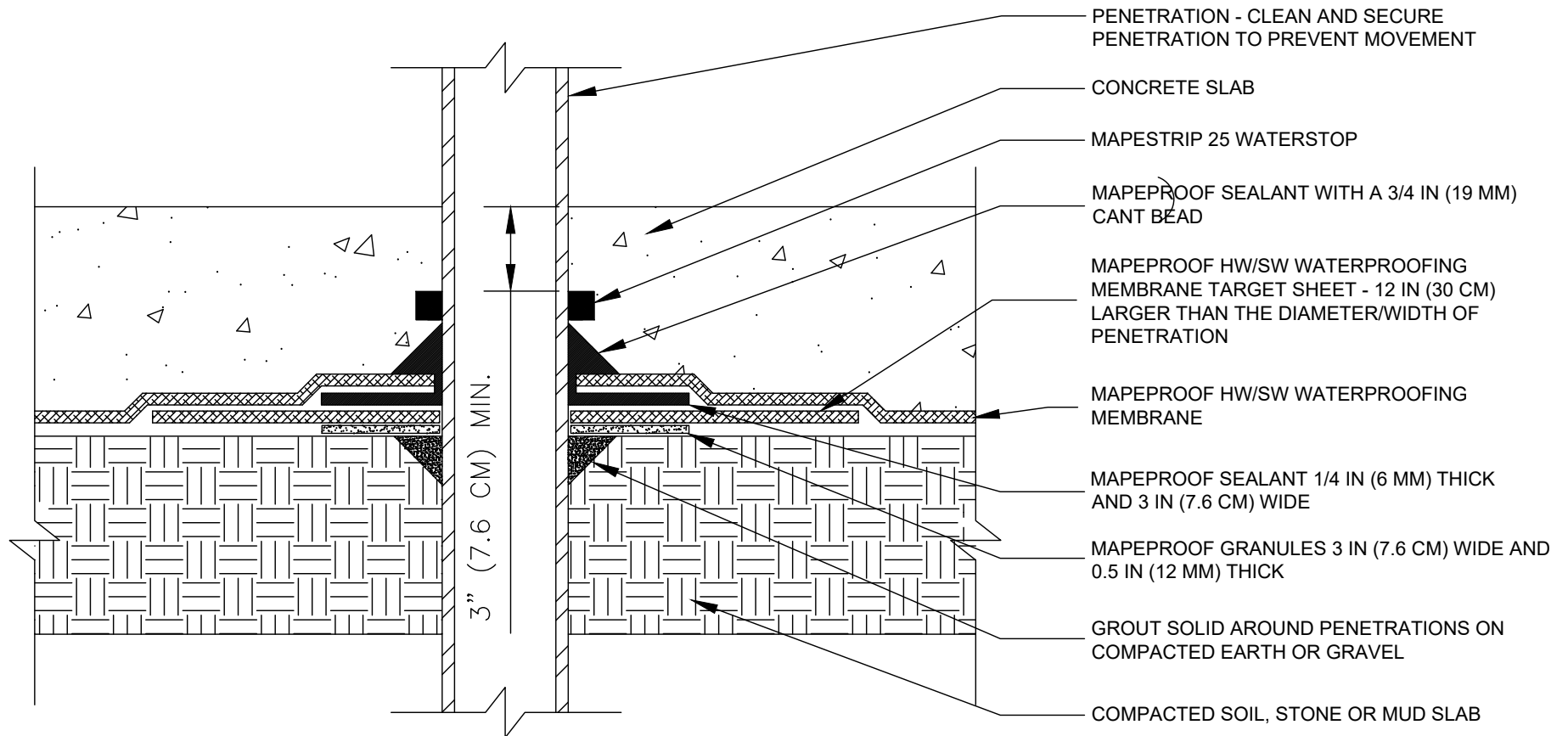

**polyglass.us**

1111 West Newport Center Drive  
Deerfield Beach, FL 33442  
Technical Service: (866) 794-9659  
technical@polyglass.com

## SLAB PENETRATION

DETAIL IS INTENDED TO BE A GUIDE FOR WATERPROOFING INSTALLATION ONLY.

**SUPERCEDES:**  
00/00/0000

**DATE:**  
02/01/2022

**SCALE:**  
NOT TO SCALE

**DRAWING #:**  
**MP-6D**

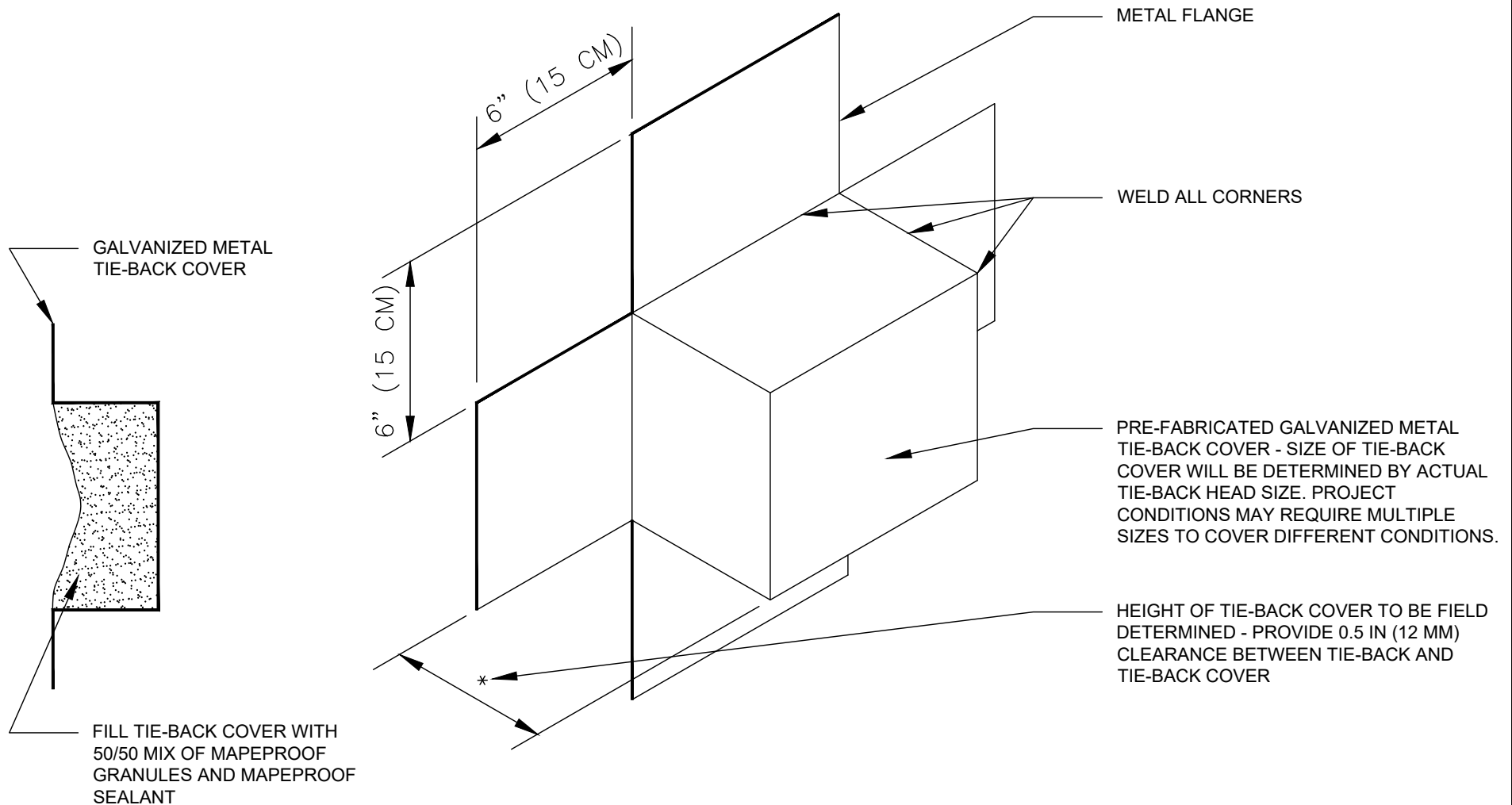

## SIDE VIEW



**polyglass.us**

1111 West Newport Center Drive  
Deerfield Beach, FL 33442  
Technical Service: (866) 794-9659  
technical@polyglass.com

## PRE-FABRICATED METAL TIE-BACK COVER SPECS

DETAIL IS INTENDED TO BE A GUIDE FOR WATERPROOFING INSTALLATION ONLY.

**SUPERCEDES:**  
00/00/0000

**DATE:**  
02/01/2022

**SCALE:**  
NOT TO SCALE

**DRAWING #:**  
**MP-7A**

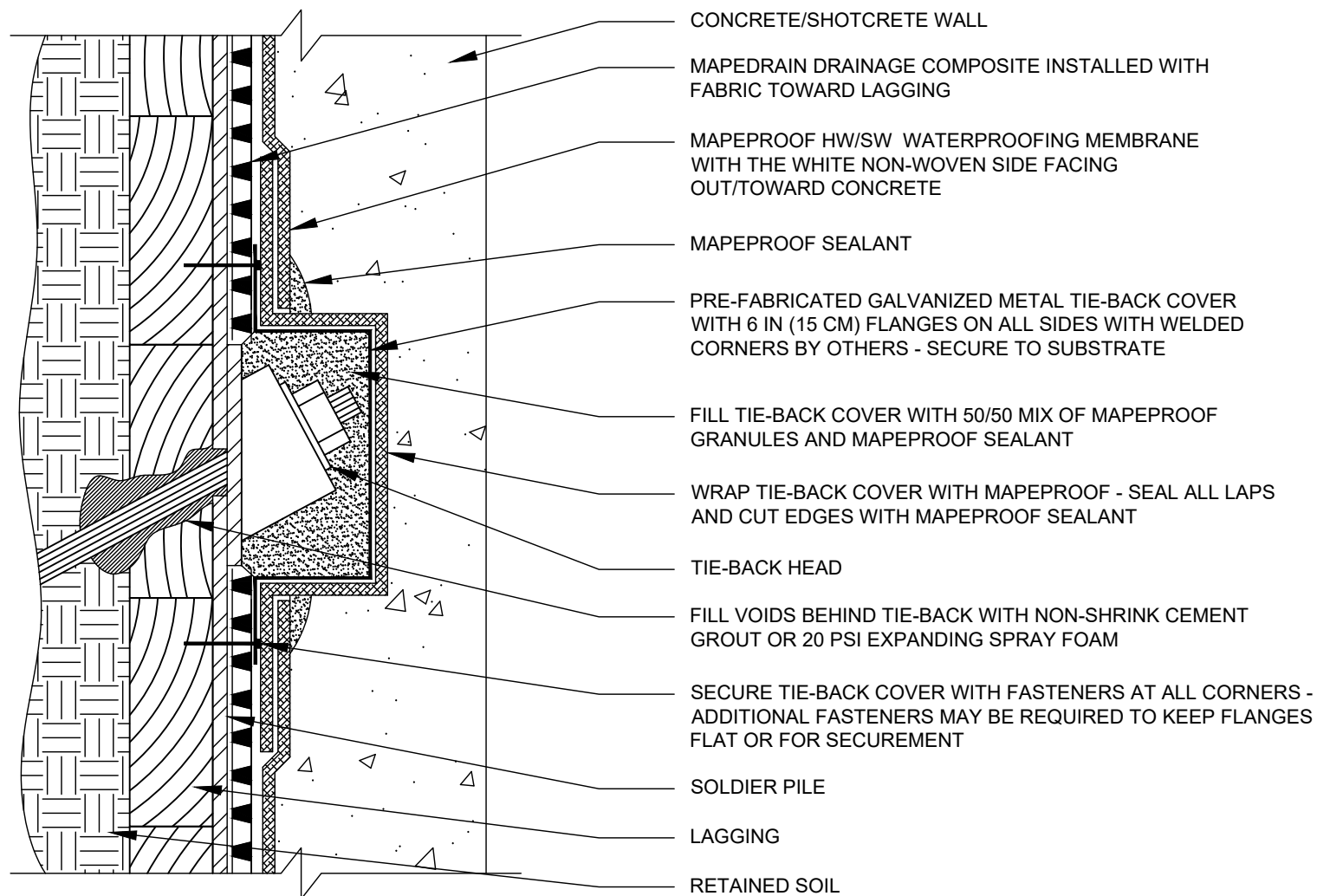

[polyglass.us](http://polyglass.us)

1111 West Newport Center Drive  
Deerfield Beach, FL 33442  
Technical Service: (866) 794-9659  
[technical@polyglass.com](mailto:technical@polyglass.com)

## PRE-FABRICATED METAL TIE-BACK COVER INSTALLATION

DETAIL IS INTENDED TO BE A GUIDE FOR WATERPROOFING INSTALLATION ONLY.

**SUPERCEDES:**  
00/00/0000

**DATE:**  
02/01/2022

**SCALE:**  
NOT TO SCALE

**DRAWING #:**  
**MP-7B**

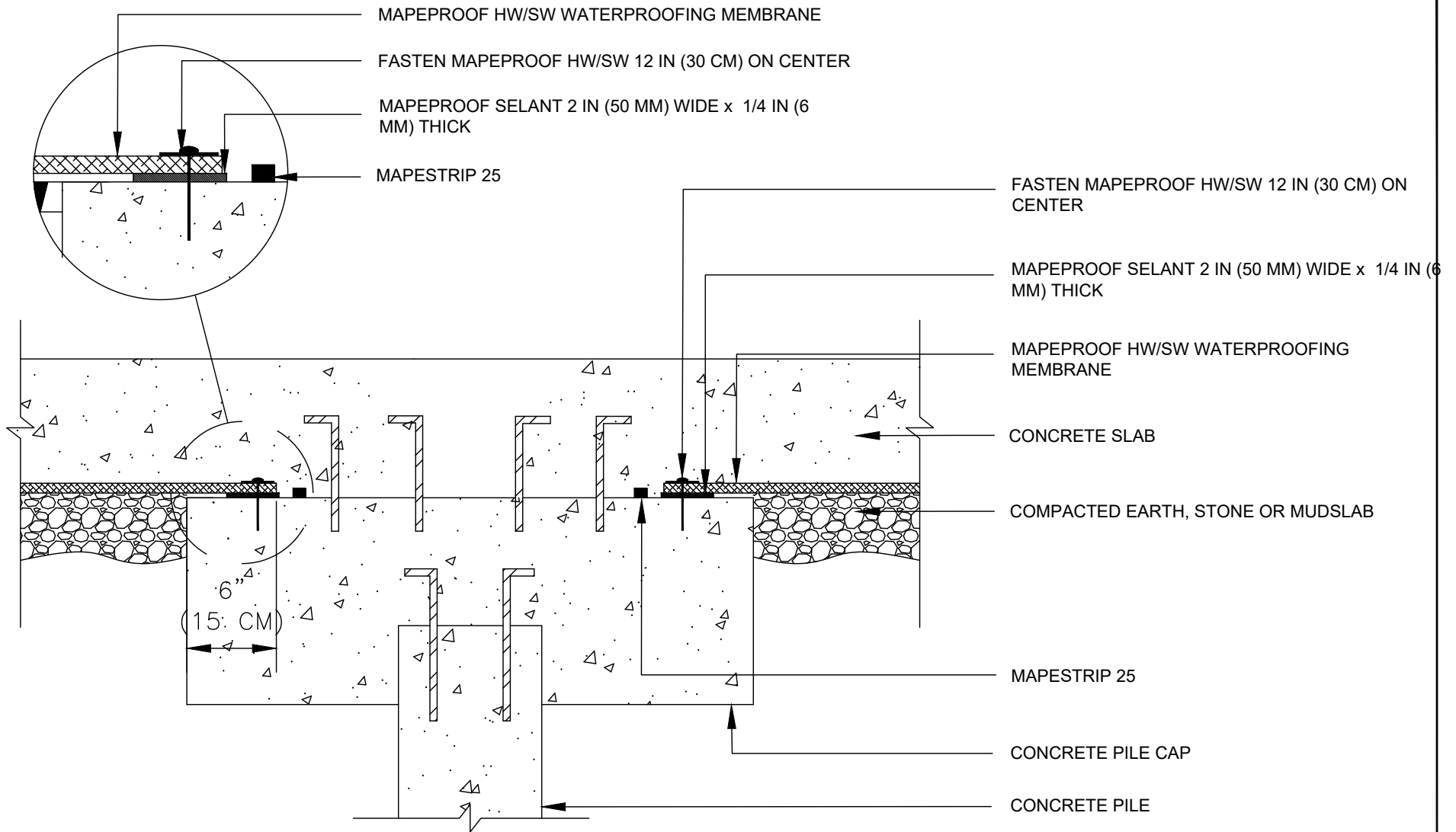

**polyglass.us**

1111 West Newport Center Drive  
Deerfield Beach, FL 33442  
Technical Service: (866) 794-9659  
technical@polyglass.com

## PILE CAP NON-HYDROSTATIC

DETAIL IS INTENDED TO BE A GUIDE FOR WATERPROOFING INSTALLATION ONLY.

**SUPERCEDES:**  
00/00/0000

**DATE:**  
02/01/2022

**SCALE:**  
NOT TO SCALE

**DRAWING #:**  
**MP-8A**



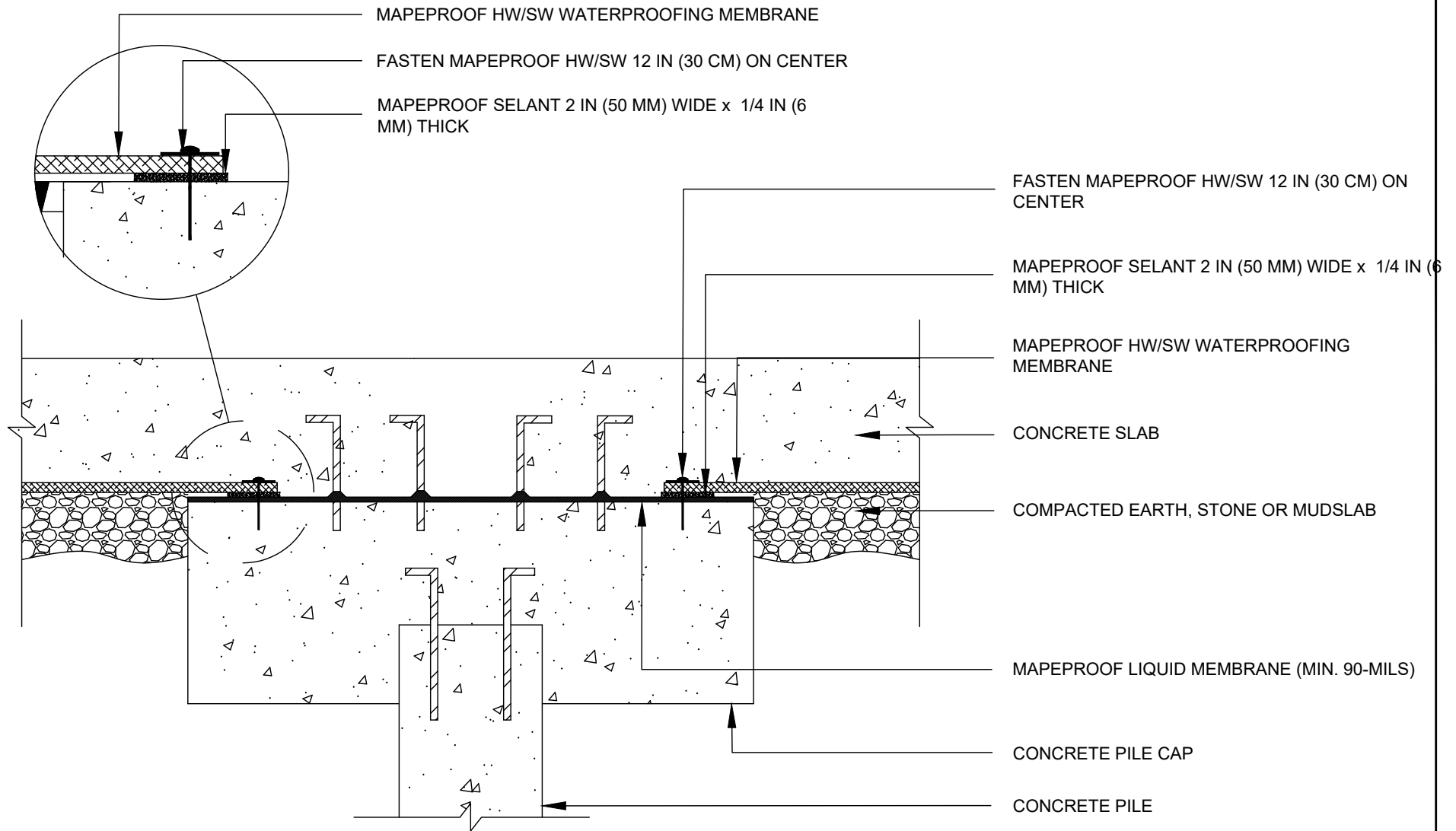

**polyglass.us**

1111 West Newport Center Drive  
Deerfield Beach, FL 33442  
Technical Service: (866) 794-9659  
technical@polyglass.com

## PILE CAP HYDROSTATIC

DETAIL IS INTENDED TO BE A GUIDE FOR WATERPROOFING INSTALLATION ONLY.

**SUPERCEDES:**

00/00/0000

**DATE:**

02/01/2022

**SCALE:**

NOT TO SCALE

**DRAWING #:**

**MP-8B**

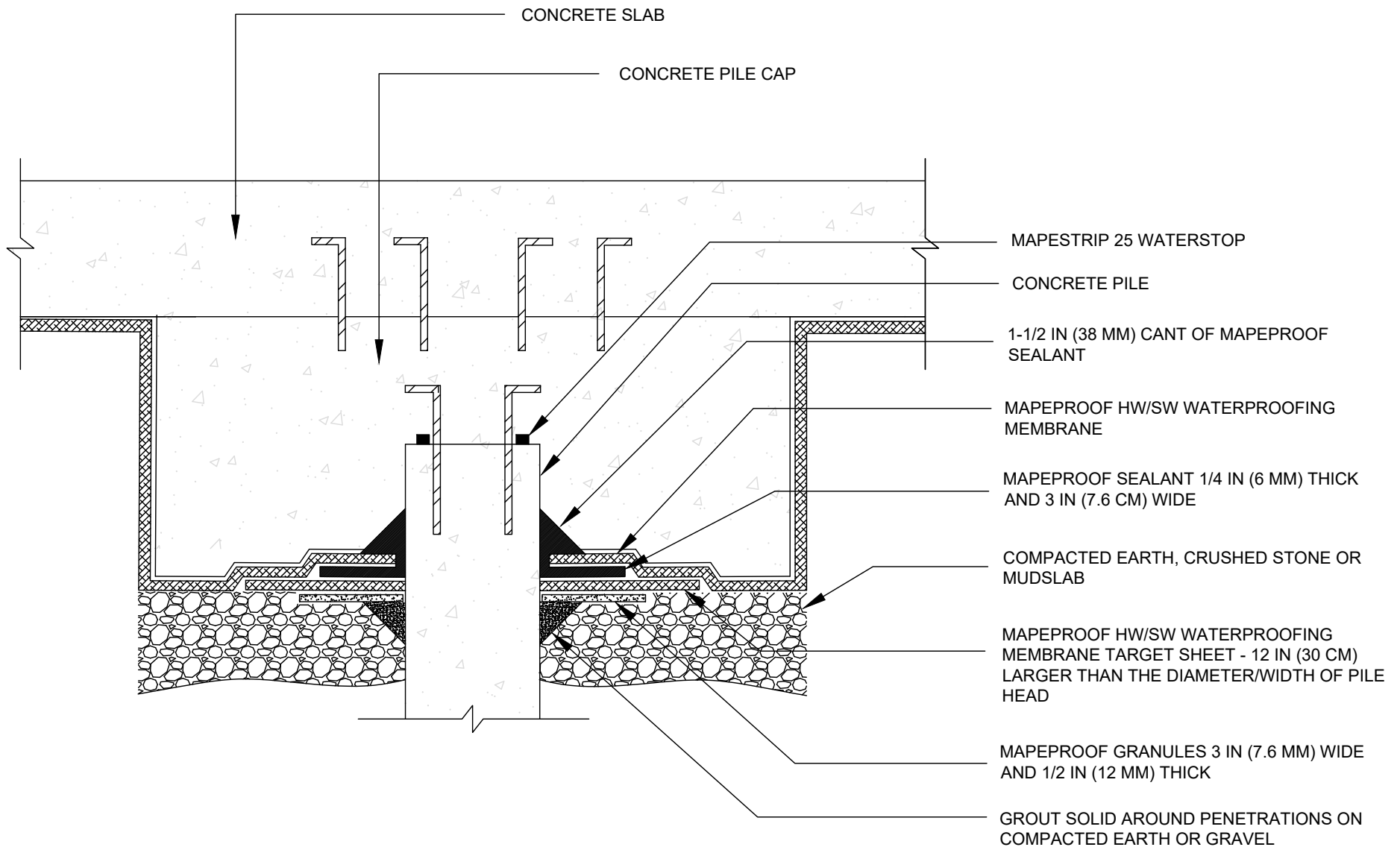

**polyglass.us**

1111 West Newport Center Drive  
Deerfield Beach, FL 33442  
Technical Service: (866) 794-9659  
technical@polyglass.com

## PILE HEAD HYDROSTATIC

DETAIL IS INTENDED TO BE A GUIDE FOR WATERPROOFING INSTALLATION ONLY.

**SUPERCEDES:**  
00/00/0000

**DATE:**  
02/01/2022

**SCALE:**  
NOT TO SCALE

**DRAWING #:**  
**MP-8C**

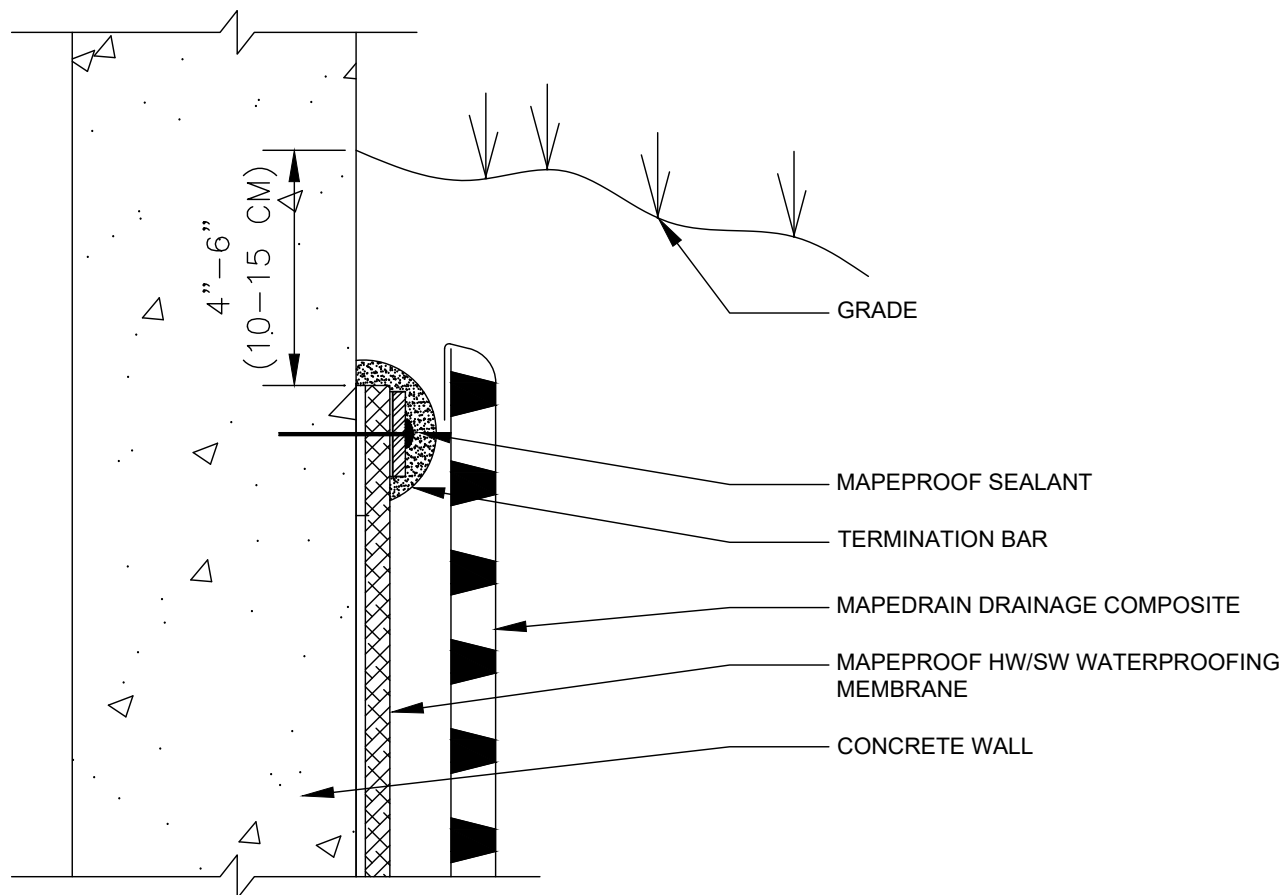

**polyglass.us**

1111 West Newport Center Drive  
Deerfield Beach, FL 33442  
Technical Service: (866) 794-9659  
technical@polyglass.com

## POST-APPLIED TERMINATION

DETAIL IS INTENDED TO BE A GUIDE FOR WATERPROOFING INSTALLATION ONLY.

**SUPERCEDES:**  
00/00/0000

**DATE:**  
02/01/2022

**SCALE:**  
NOT TO SCALE

**DRAWING #:**  
**MP-9A**

