

MAPEPROOF AL DRAWING LIST

VERTICAL APPLICATIONS

MAPEPROOF AL / MAPETHENE TIE-IN

- AL-1A FOUNDATION WALL - FLOOR SLAB AT FOOTING LEVEL (OPTION 1)
- AL-1B FOUNDATION WALL - FLOOR SLAB AT FOOTING LEVEL (OPTION 2)
- AL-1C FOUNDATION WALL - FLOOR SLAB AT FOOTING LEVEL W/INSULATION
- AL-1D FOUNDATION WALL/MAT SLAB
- AL-1E FOUNDATION WALL - ELEVATED FLOOR SLAB (OPTION 1)
- AL-1F FOUNDATION WALL - ELEVATED FLOOR SLAB (OPTION 2)

MAPEPROOF AL / MAPESEAL GC TIE-IN

- AL-1G FOUNDATION WALL - FLOOR SLAB AT FOOTING LEVEL (OPTION 1)
- AL-1H FOUNDATION WALL - FLOOR SLAB AT FOOTING LEVEL (OPTION 2)
- AL-1I FOUNDATION WALL - FLOOR SLAB AT FOOTING LEVEL W/INSULATION
- AL-1J FOUNDATION WALL/MAT SLAB
- AL-1K FOUNDATION WALL - ELEVATED FLOOR SLAB (OPTION 1)
- AL-1L FOUNDATION WALL - ELEVATED FLOOR SLAB (OPTION 2)

- AL-IM BLINDSIDE WALL/SLAB TRANSITION
- AL-IN LAGGING WITH SOLDIER BEAMS
- AL-IO SEACANT PILES AUGERED OR CAISSON
- AL-IP SHEET PILES

HORIZONTAL APPLICATIONS

- AL-2A UNDERSLAB APPLICATION ON COMPACTED STONE
- AL-2B UNDERSLAB APPLICATION ON COMPACTED EARTH
- AL-2C UNDERSLAB APPLICATION ON MUD SLAB
- AL-2D UNDERSLAB APPLICATION ON DRAINAGE COMPOSITE

JOINTS

- AL-3A CONCRETE WALL CONSTRUCTION JOINT
- AL-3B CONCRETE SLAB CONDUCTION JOINT

CORNERS

- MP-4A WALL OUTSIDE CORNER
- MP-4B ALTERNATE WALL OUTSIDE CORNER
- MP-4C WALL INSIDE CORNER
- MP-4D ALTERNATE WALL INSIDE CORNER
- MP-4E WALL / FOOTING INSIDE CORNER
- MP-4F WALL / FOOTING OUTSIDE CORNER

END LAPS

- AL-5A END LAPS - VERTICAL OR HORIZONTAL

PENETRATIONS

- AL-6A SLAB PENETRATION
- AL-6B WALL PENETRATION
- AL-6C REBAR, THREADED-ROD, NELSON STUD
- AL-6D STRAIGHT EDGE PENETRATION/TERMINATION (RAKER, WALER, BEAM, COLUMN)

TIE-BACK COVERS

- AL-7A PRE-FABRICATED METAL TIE-BACK COVER SPECS
- AL-7B PRE-FABRICATED METAL TIE-BACK COVER INSTALLATION

PILE CAPS/PILE HEADS

- AL-8A PILE CAP - NON-HYDROSTATIC
- AL-8B PILE CAP - HYDROSTATIC
- AL-8C PILE HEAD - NON-HYDROSTATIC
- AL-8D PILE HEAD - HYDROSTATIC

MISC. TIE-IN DETAILS

- MP-9A DECK/FOUNDATION WALL - MAPETHENE TO MAPEPROOF AL TIE-IN



polyglass.us

1111 West Newport Center Drive
Deerfield Beach, FL 33442
Technical Service: (866) 794-9659
technical@polyglass.com

MAPEPROOF AL DRAWING LIST

DETAILS ARE INTENDED TO BE A GUIDE FOR WATERPROOFING INSTALLATION ONLY.

SUPERCEDES:

00/00/0000

DATE:

02/01/2022

SCALE:

NOT TO SCALE

DRAWING #:

AL-1

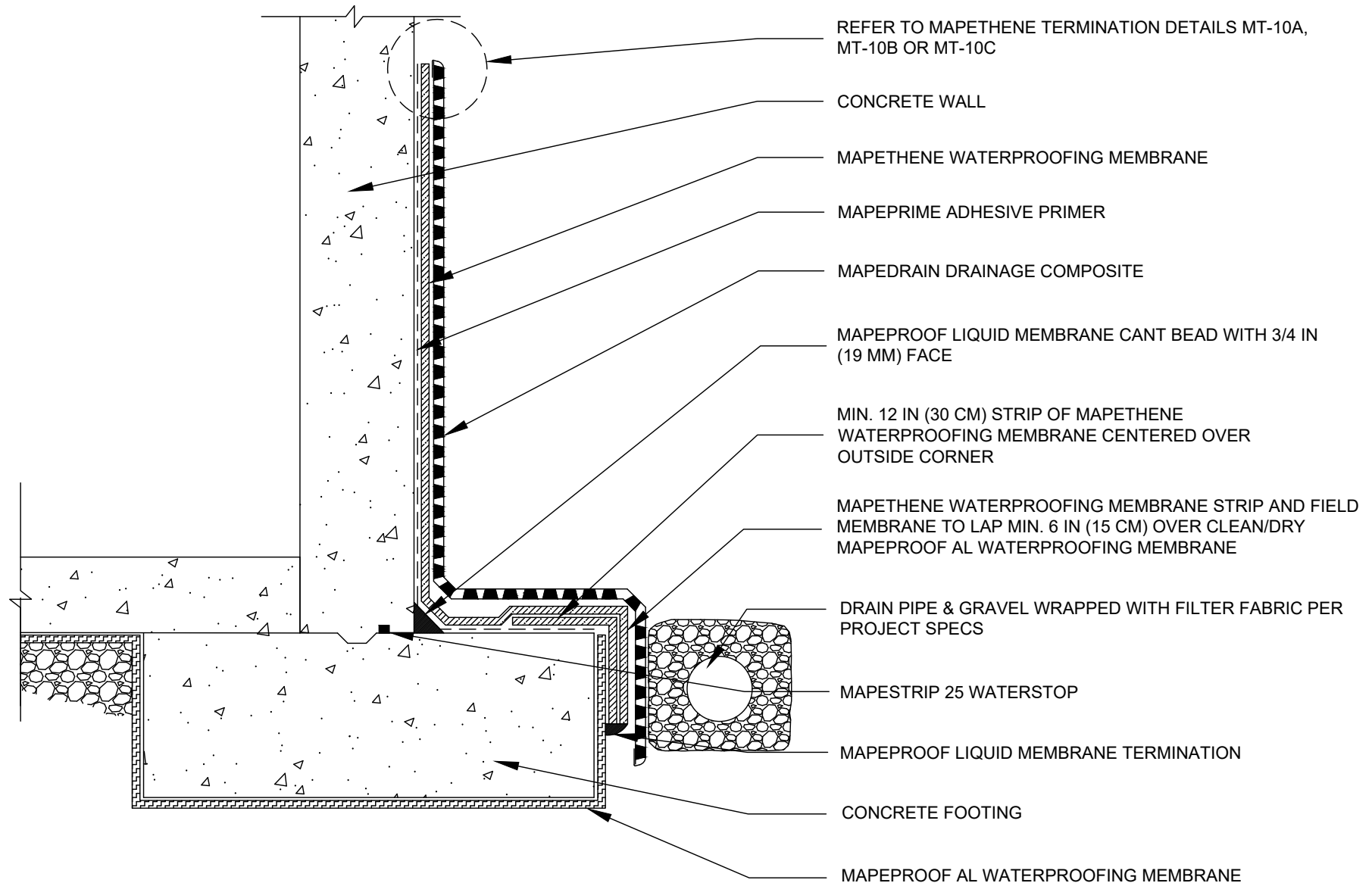

polyglass.us

1111 West Newport Center Drive
Deerfield Beach, FL 33442
Technical Service: (866) 794-9659
technical@polyglass.com

FOUNDATION WALL FLOOR SLAB AT FOOTING LEVEL OPTION 1

DETAIL IS INTENDED TO BE A GUIDE FOR WATERPROOFING INSTALLATION ONLY.

SUPERCEDES:	00/00/0000
DATE:	02/01/2022
SCALE:	NOT TO SCALE
DRAWING #:	AL-1A

MAPEPROOF LIQUID MEMBRANE
TERMINATION

MAPETHENE WATERPROOFING
MEMBRANE 6 IN (15 CM) STRIP

MAPEPROOF AL DETAIL
TAPE (8 IN)

MAPEPROOF AL
WATERPROOFING MEMBRANE

REFER TO MAPETHENE TERMINATION DETAILS
MT-10A, MT-10B OR MT-10C

MAPEPRIME ADHESIVE PRIMER

MAPETHENE WATERPROOFING MEMBRANE

MAPEDRAIN DRAINAGE COMPOSITE

CONCRETE WALL

INTERIOR CONCRETE FLOOR SLAB

MAPESTRIP 25 WATERSTOP

MAPEPROOF LIQUID MEMBRANE BEAD WITH 3/4 IN
(19 MM) FACE

MIN. 90-MIL OF MAPEPROOF LIQUID MEMBRANE
EXTENDING A MIN. OF 6 IN (15 CM) PAST THE
EXTERIOR WALL ON EACH SIDE

TERMINATE MEMBRANE WITH MAPEPROOF LIQUID
MEMBRANE

DRAIN PIPE & GRAVEL WRAPPED WITH FILTER
FABRIC PER PROJECT SPECS

CONCRETE FOOTING

12"
(30 CM)



polyglass.us

1111 West Newport Center Drive
Deerfield Beach, FL 33442
Technical Service: (866) 794-9659
technical@polyglass.com

FOUNDATION WALL FLOOR SLAB AT FOOTING LEVEL OPTION 2

DETAIL IS INTENDED TO BE A GUIDE FOR WATERPROOFING INSTALLATION ONLY.

SUPERCEDES:

00/00/0000

DATE:

02/01/2022

SCALE:

NOT TO SCALE

DRAWING #:

AL-1B

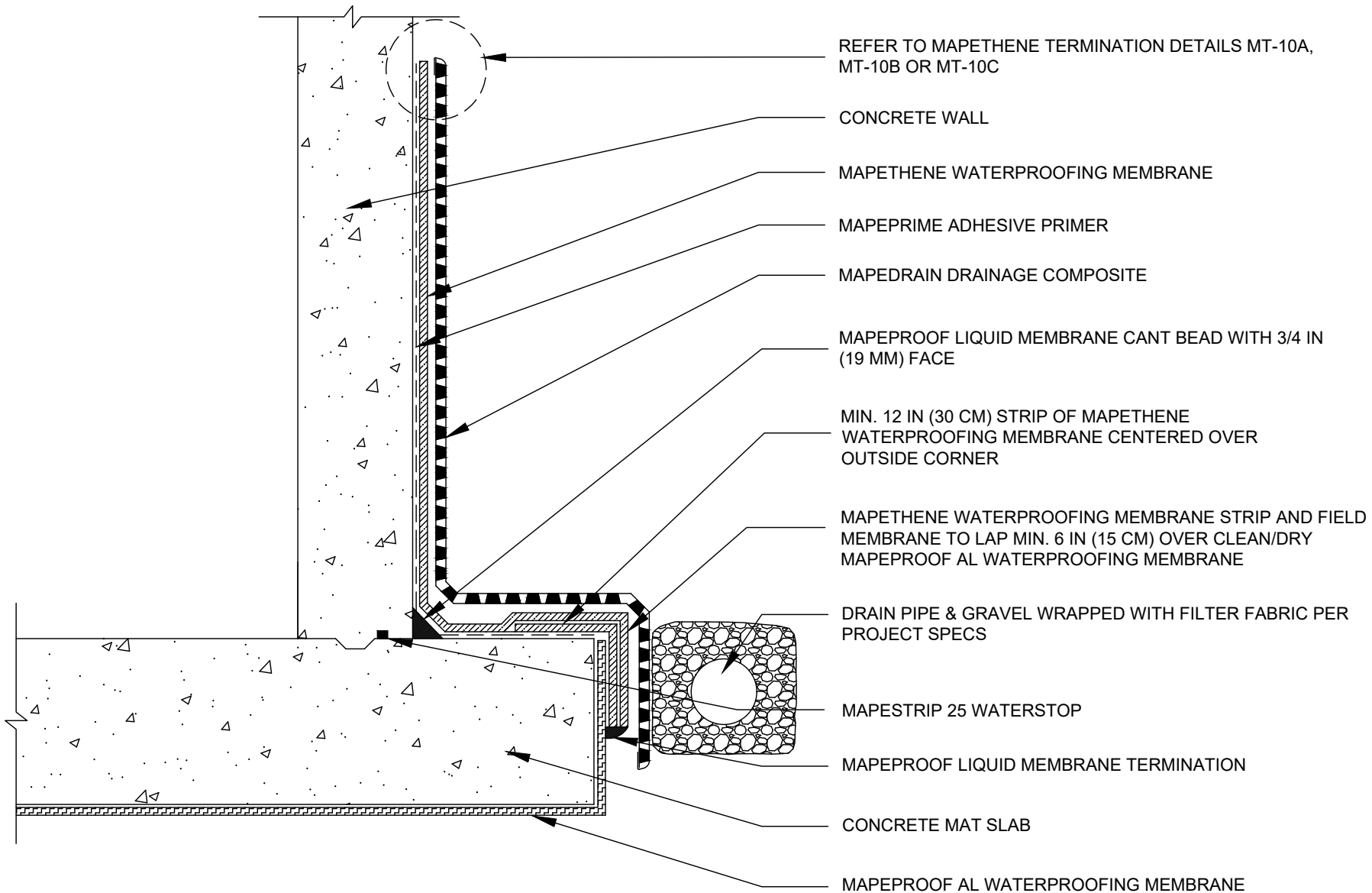

polyglass.us

1111 West Newport Center Drive
Deerfield Beach, FL 33442
Technical Service: (866) 794-9659
technical@polyglass.com

FOUNDATION WALL/MAT SLAB

DETAIL IS INTENDED TO BE A GUIDE FOR WATERPROOFING INSTALLATION ONLY.

SUPERCEDES:
00/00/0000

DATE:
02/01/2022

SCALE:
NOT TO SCALE

DRAWING #:
AL-1D

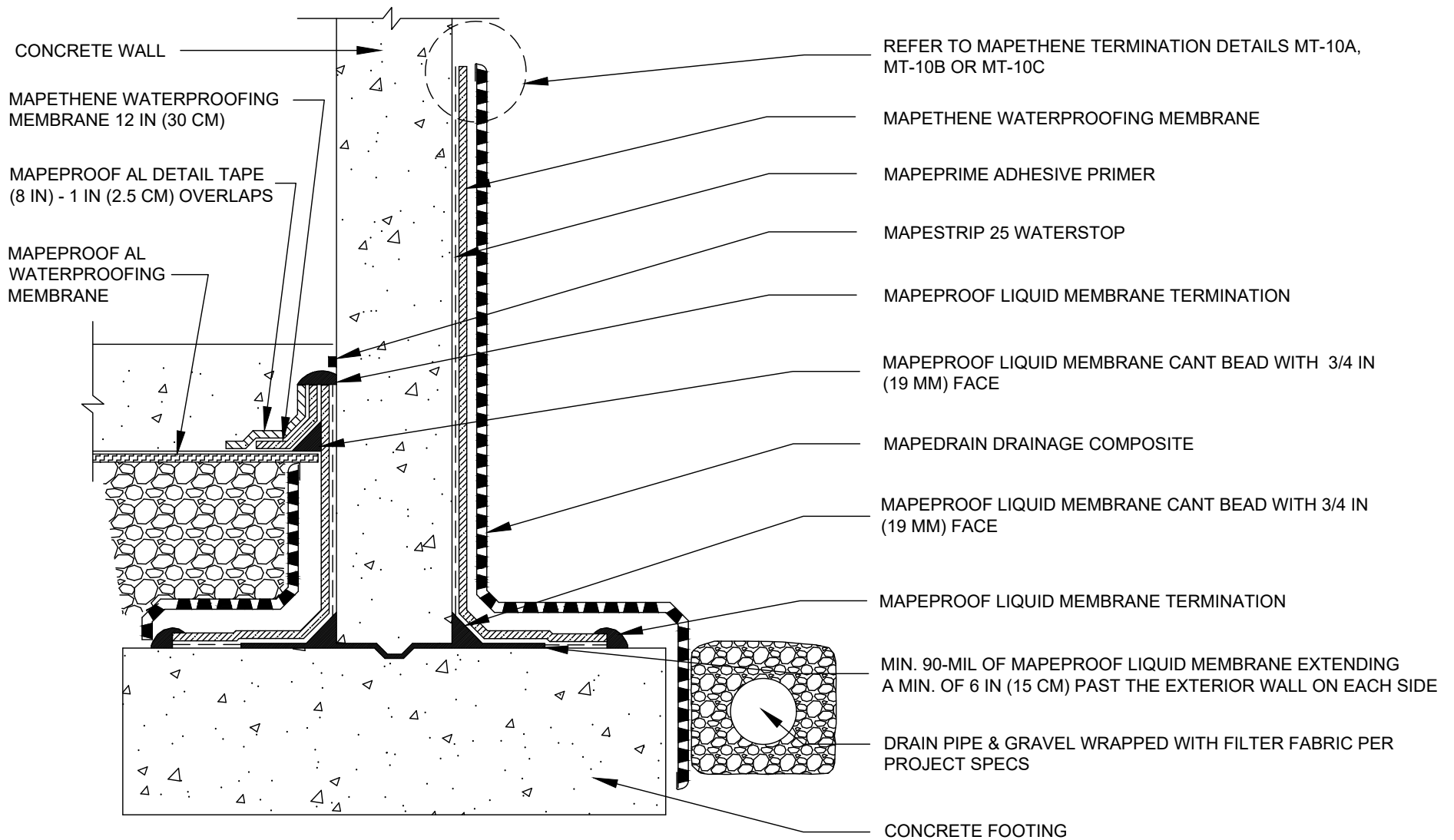

polyglass.us
 1111 West Newport Center Drive
 Deerfield Beach, FL 33442
 Technical Service: (866) 794-9659
 technical@polyglass.com

FOUNDATION WALL ELEVATED FLOOR SLAB OPTION 1

DETAIL IS INTENDED TO BE A GUIDE FOR WATERPROOFING INSTALLATION ONLY.

SUPERCEDES:	00/00/0000
DATE:	02/01/2022
SCALE:	NOT TO SCALE
DRAWING #:	AL-1E

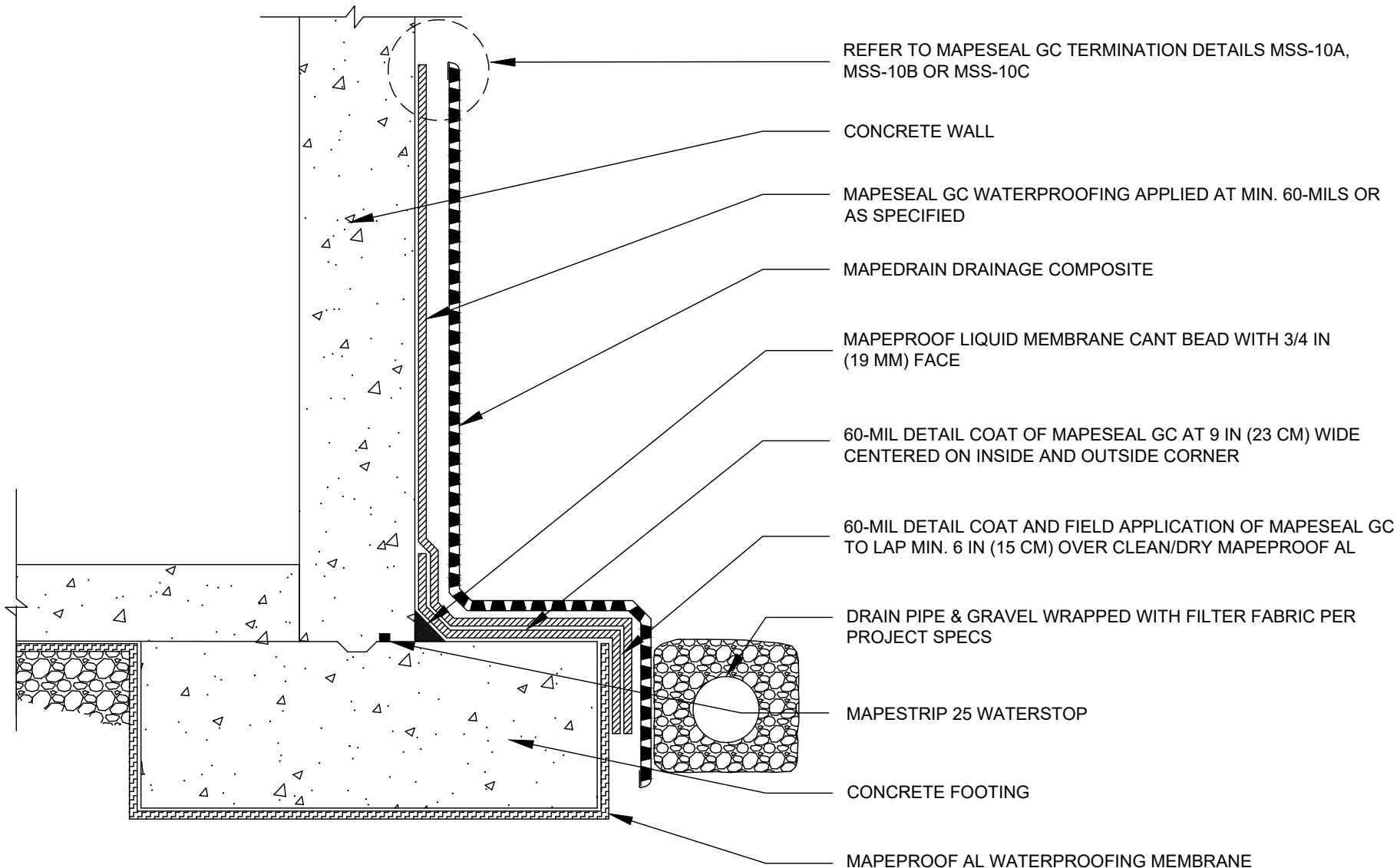

polyglass.us

1111 West Newport Center Drive
Deerfield Beach, FL 33442
Technical Service: (866) 794-9659
technical@polyglass.com

FOUNDATION WALL FLOOR SLAB AT FOOTING LEVEL HYDROSTATIC - OPTION 1

DETAIL IS INTENDED TO BE A GUIDE FOR WATERPROOFING INSTALLATION ONLY.

SUPERCEDES:
00/00/0000

DATE:
02/01/2022

SCALE:
NOT TO SCALE

DRAWING #:
AL-1G

MAPEPROOF LIQUID MEMBRANE
TERMINATION

MAPETHENE WATERPROOFING
MEMBRANE 6 IN (15 CM) STRIP

MAPEPROOF AL DETAIL
TAPE (8 IN)

MAPEPROOF AL
WATERPROOFING MEMBRANE

REFER TO MAPESEAL GC TERMINATION
DETAILS MSS-10A, MSS-10B OR MSS-10C

CONCRETE WALL

MAPESEAL GC WATERPROOFING APPLIED
AT MIN. 60-MILS OR AS SPECIFIED

MAPEDRAIN DRAINAGE COMPOSITE

INTERIOR CONCRETE FLOOR SLAB

60-MIL DETAIL COAT OF MAPESEAL GC
AT 9 IN (23 CM) WIDE CENTERED ON CORNER

MAPEPROOF LIQUID MEMBRANE CANT BEAD
WITH 3/4 IN (19 MM) FACE

MIN. 90-MIL OF MAPEPROOF LIQUID MEMBRANE
EXTENDING A MIN. OF 6 IN (15 CM) PAST THE
EXTERIOR WALL ON EACH SIDE

DRAIN PIPE & GRAVEL WRAPPED WITH FILTER
FABRIC PER PROJECT SPECS

12"
(30 CM)

MAPESTRIP 25 WATERSTOP

CONCRETE FOOTING



polyglass.us

1111 West Newport Center Drive
Deerfield Beach, FL 33442
Technical Service: (866) 794-9659
technical@polyglass.com

FOUNDATION WALL FLOOR SLAB AT FOOTING LEVEL HYDROSTATIC - OPTION 2

DETAIL IS INTENDED TO BE A GUIDE FOR WATERPROOFING INSTALLATION ONLY.

SUPERCEDES:

00/00/0000

DATE:

02/01/2022

SCALE:

NOT TO SCALE

DRAWING #:

AL-1H

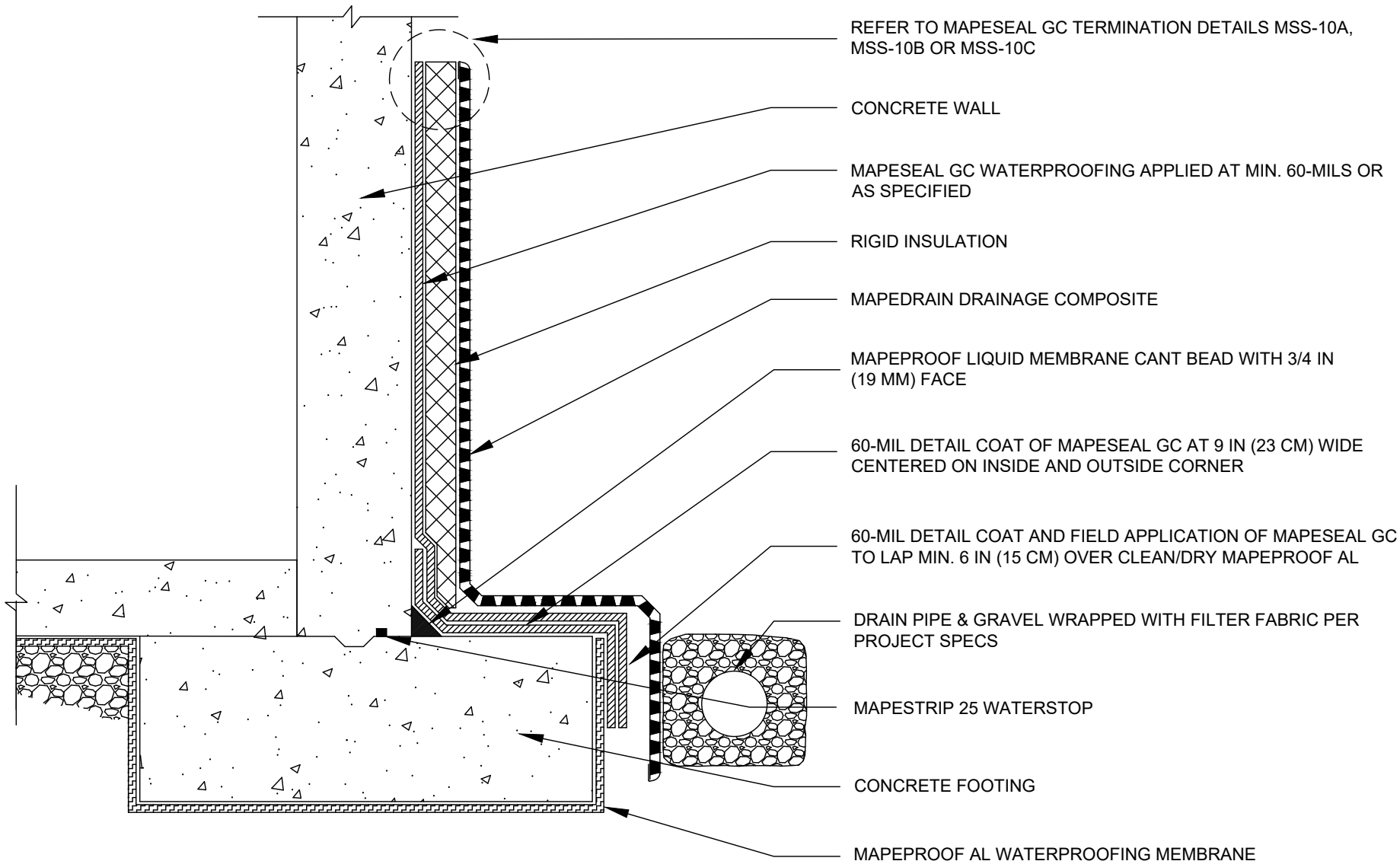

polyglass.us

1111 West Newport Center Drive
Deerfield Beach, FL 33442
Technical Service: (866) 794-9659
technical@polyglass.com

FOUNDATION WALL FLOOR SLAB AT FOOTING LEVEL WITH INSULATION - HYDROSTATIC

DETAIL IS INTENDED TO BE A GUIDE FOR WATERPROOFING INSTALLATION ONLY.

SUPERCEDES:
00/00/0000

DATE:
02/01/2022

SCALE:
NOT TO SCALE

DRAWING #:
AL-11

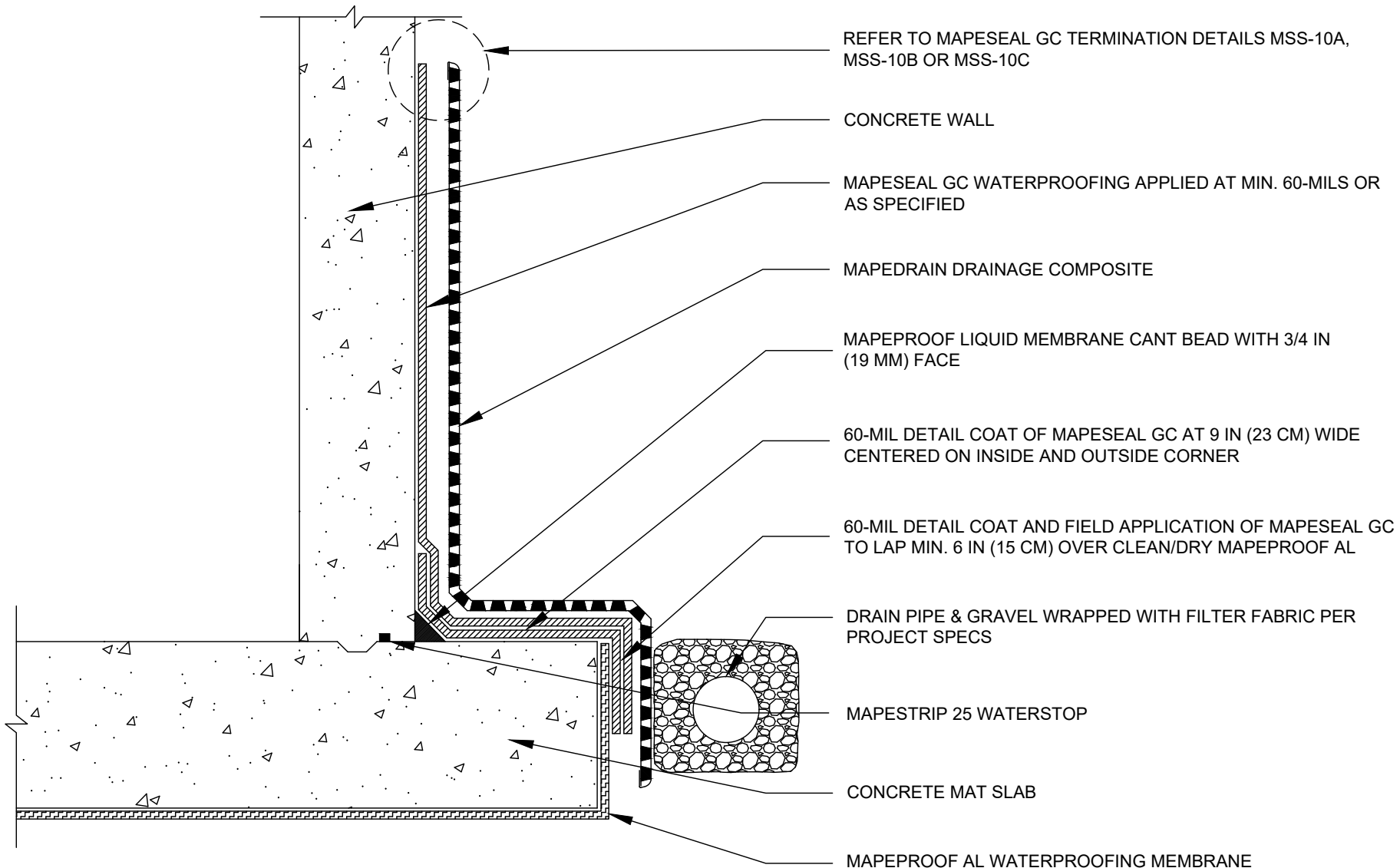

polyglass.us

1111 West Newport Center Drive
Deerfield Beach, FL 33442
Technical Service: (866) 794-9659
technical@polyglass.com

FOUNDATION WALL/MAT SLAB HYDROSTATIC

DETAIL IS INTENDED TO BE A GUIDE FOR WATERPROOFING INSTALLATION ONLY.

SUPERCEDES:
00/00/0000

DATE:
02/01/2022

SCALE:
NOT TO SCALE

DRAWING #:
AL-1J

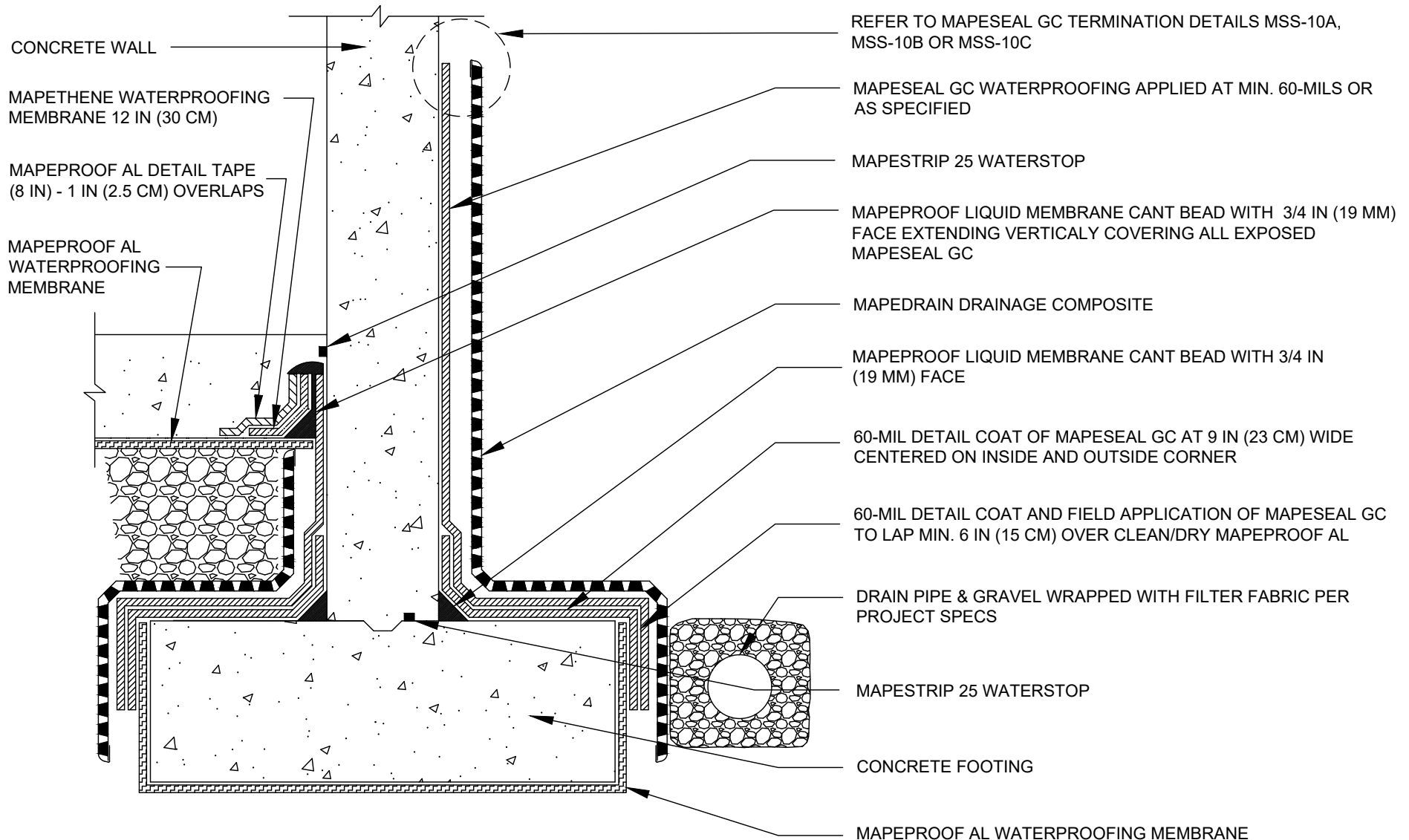

polyglass.us

1111 West Newport Center Drive
Deerfield Beach, FL 33442
Technical Service: (866) 794-9659
technical@polyglass.com

FOUNDATION WALL ELEVATED FLOOR SLAB HYDROSTATIC - OPTION 2

DETAIL IS INTENDED TO BE A GUIDE FOR WATERPROOFING INSTALLATION ONLY.

SUPERCEDES:	00/00/0000
DATE:	02/01/2022
SCALE:	NOT TO SCALE
DRAWING #:	AL-1L

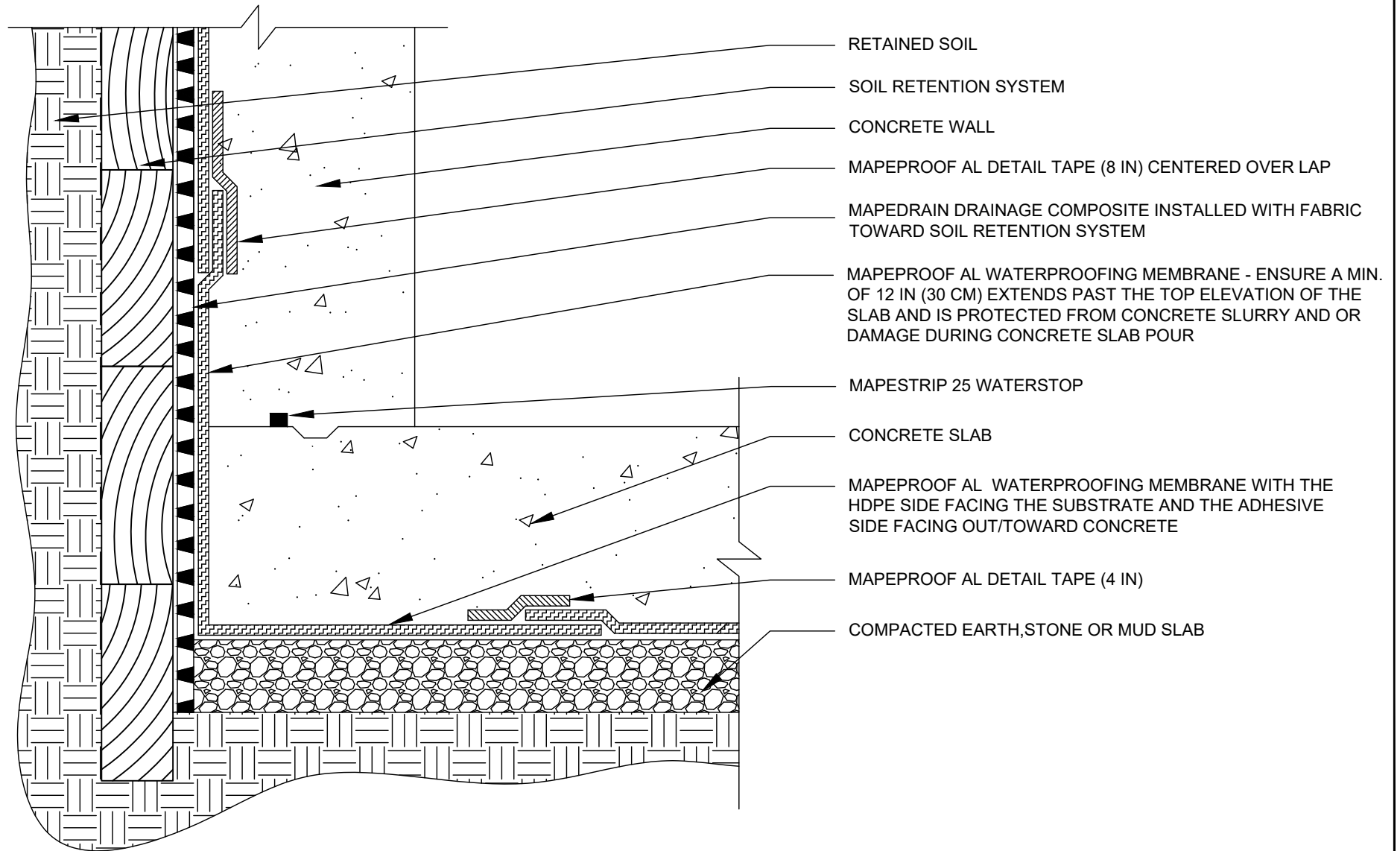

polyglass.us

1111 West Newport Center Drive
Deerfield Beach, FL 33442
Technical Service: (866) 794-9659
technical@polyglass.com

BLINDSIDE WALL / SLAB TRANSITION

DETAIL IS INTENDED TO BE A GUIDE FOR WATERPROOFING INSTALLATION ONLY.

SUPERCEDES:
00/00/0000

DATE:
02/01/2022

SCALE:
NOT TO SCALE

DRAWING #:
AL-1M

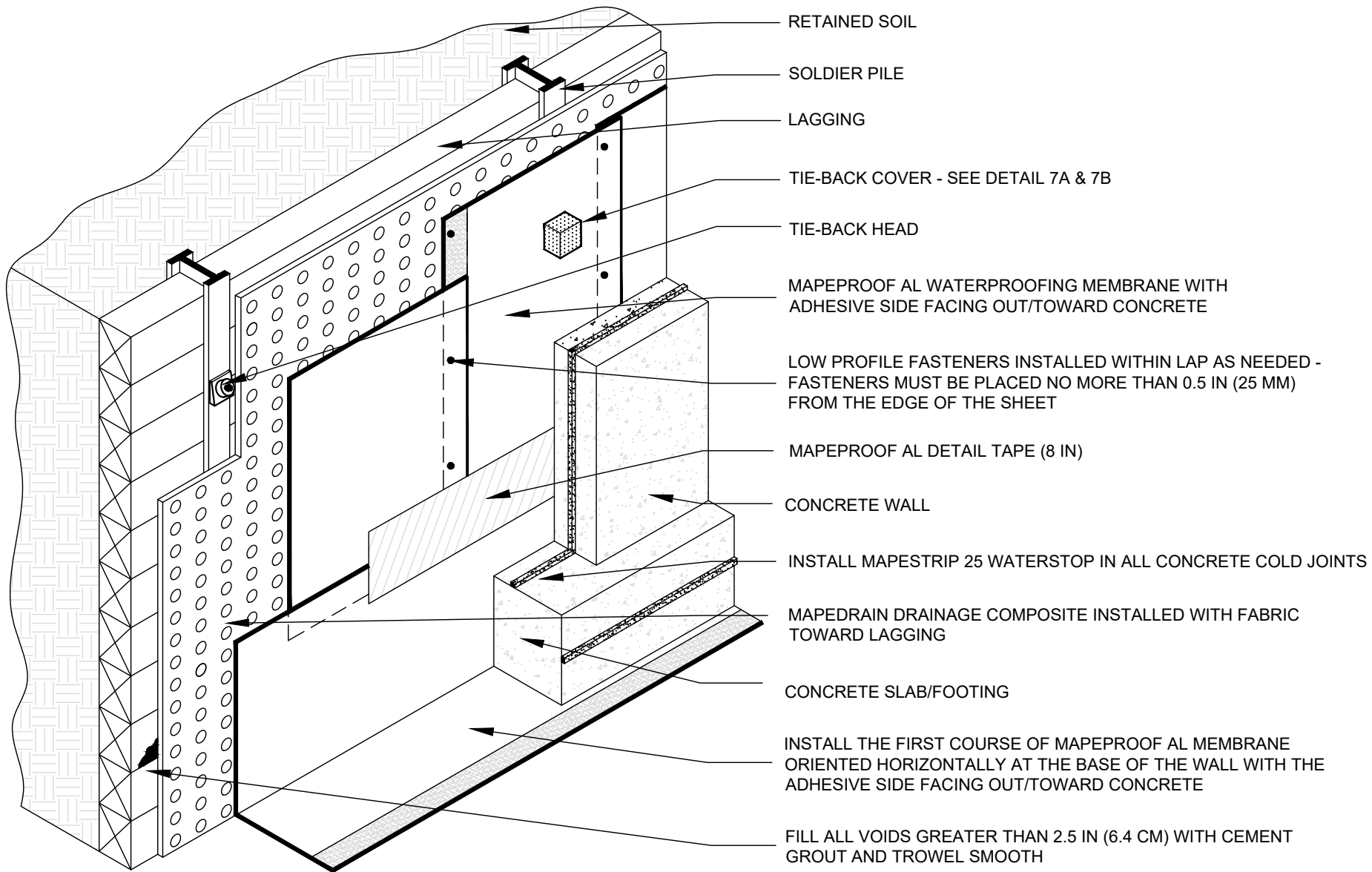

polyglass.us
 1111 West Newport Center Drive
 Deerfield Beach, FL 33442
 Technical Service: (866) 794-9659
 technical@polyglass.com

LAGGING WITH SOLDIER PILES

DETAIL IS INTENDED TO BE A GUIDE FOR WATERPROOFING INSTALLATION ONLY.

SUPERCEDES:	02/01/2022
DATE:	11/10/2022
SCALE:	NOT TO SCALE
DRAWING #:	AL-1N

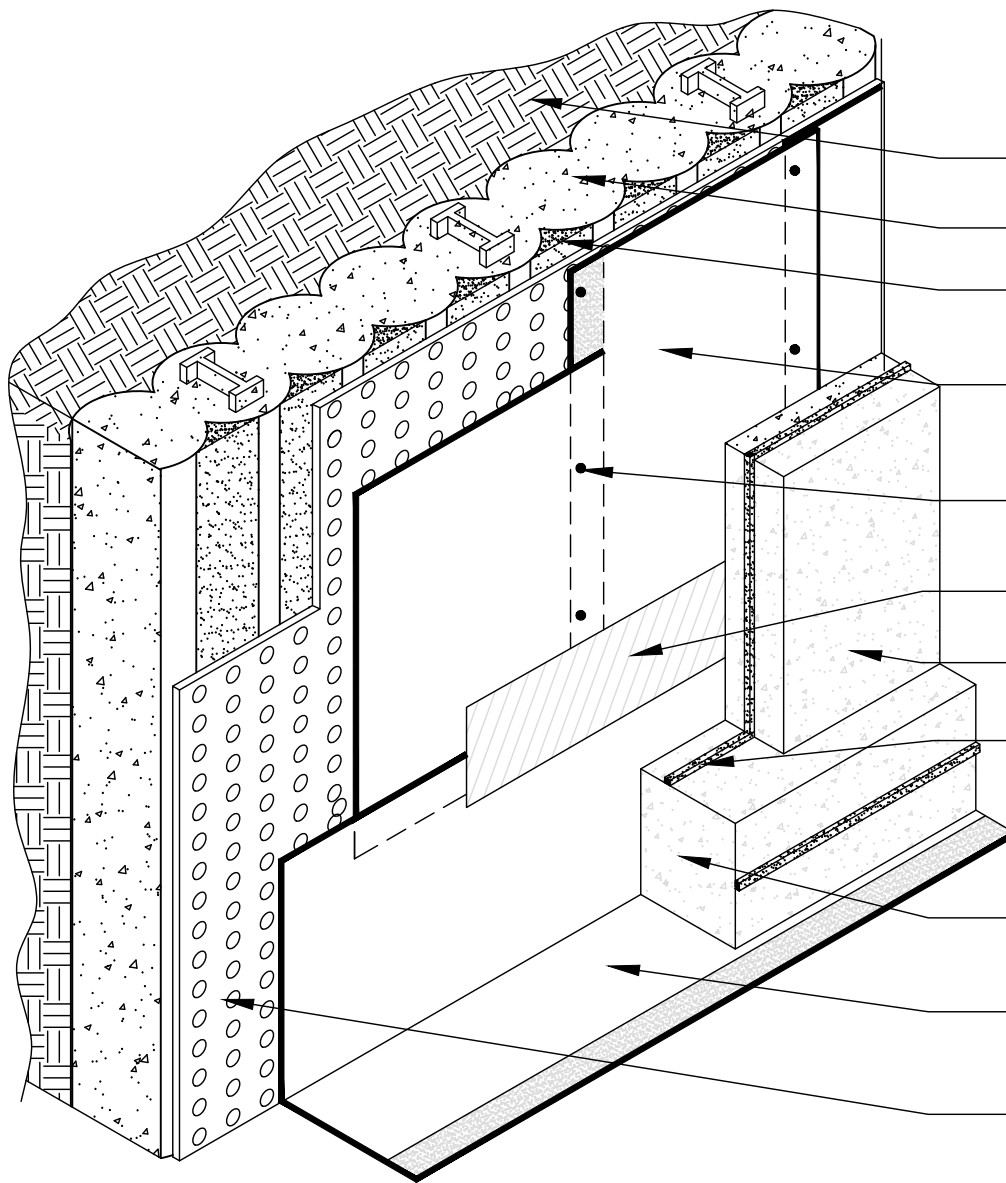

RETAINED SOIL

SEACANT (AUGERED OR CAISSON PILES)

FILL RECESSES BETWEEN PILES WITH SHOTCRETE

MAPEPROOF AL WATERPROOFING MEMBRANE WITH
ADHESIVE SIDE FACING OUT/TOWARD CONCRETE

LOW PROFILE FASTENERS INSTALLED WITHIN LAP AS NEEDED -
FASTENERS MUST BE PLACED NO MORE THAN 0.5 IN (25 MM)
FROM THE EDGE OF THE SHEET

MAPEPROOF AL DETAIL TAPE (8 IN)

CONCRETE WALL

INSTALL MAPESTRIP 25 WATERSTOP IN ALL CONCRETE COLD JOINTS

CONCRETE SLAB/FOOTING

INSTALL THE FIRST COURSE OF MAPEPROOF AL MEMBRANE
ORIENTED HORIZONTALLY AT THE BASE OF THE WALL WITH THE
ADHESIVE SIDE FACING OUT/TOWARD CONCRETE

MAPEDRAIN DRAINAGE COMPOSITE INSTALLED WITH FABRIC
TOWARD SEACANT PILES



polyglass.us

1111 West Newport Center Drive
Deerfield Beach, FL 33442
Technical Service: (866) 794-9659
technical@polyglass.com

SECANT PILES (AUGERED OR CAISSON)

DETAIL IS INTENDED TO BE A GUIDE FOR WATERPROOFING INSTALLATION ONLY.

SUPERCEDES:

00/00/0000

DATE:

02/01/2022

SCALE:

NOT TO SCALE

DRAWING #:

AL-10

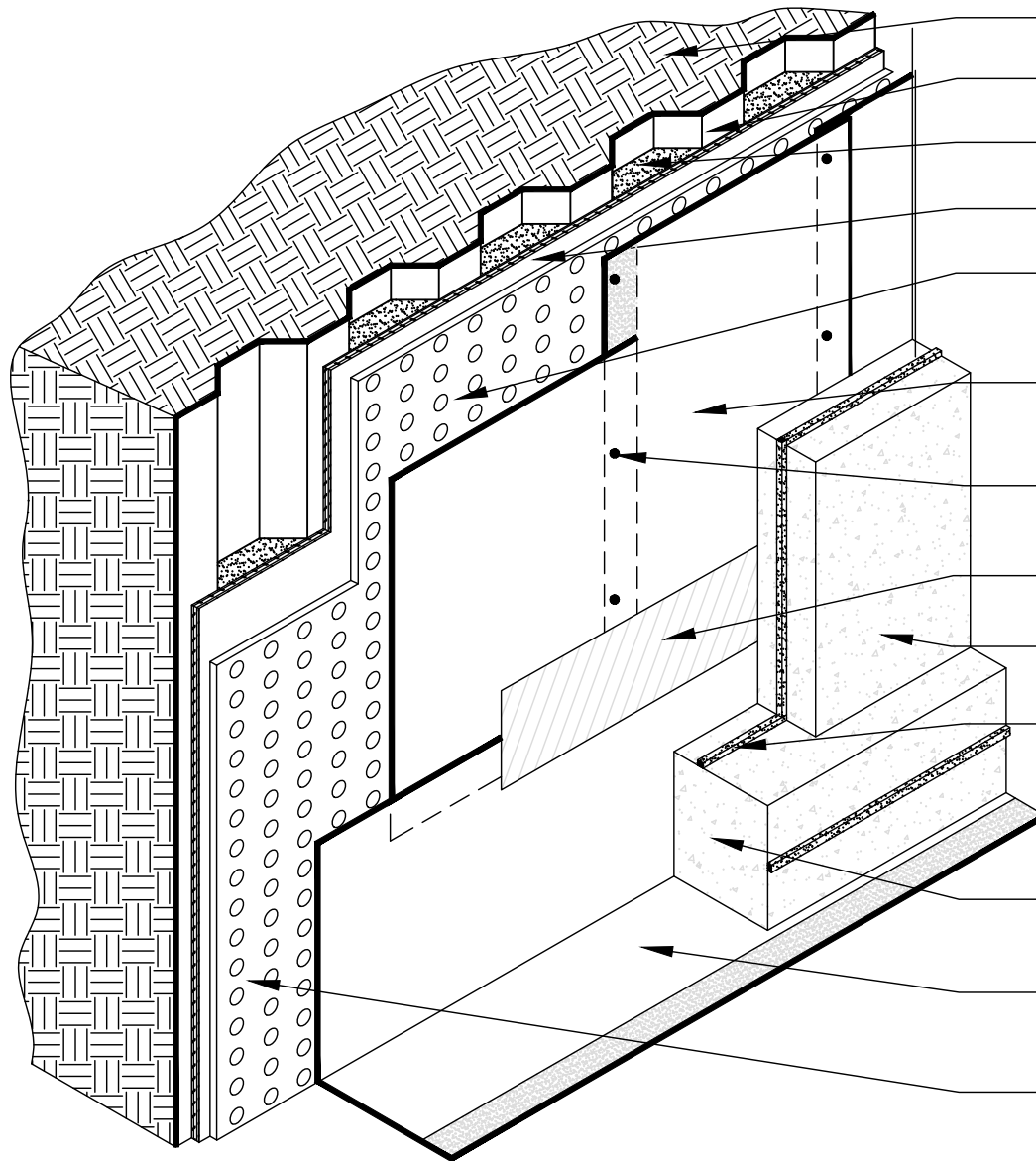

- RETAINED SOIL
- METAL SHEET PILE
- FILL VOIDS WITH SAND OR PEA GRAVEL
- 3/4 IN (19 MM) PLYWOOD SECURED TO SHEET PILES
- MAPEDRAIN DRAINAGE COMPOSITE INSTALLED WITH FABRIC TOWARD STEEL SHEET PILES
- MAPEPROOF AL WATERPROOFING MEMBRANE WITH ADHESIVE SIDE FACING OUT/TOWARD CONCRETE
- LOW PROFILE FASTENERS INSTALLED WITHIN LAP AS NEEDED - FASTENERS MUST BE PLACED NO MORE THAN 0.5 IN (25 MM) FROM THE EDGE OF THE SHEET
- MAPEPROOF AL DETAIL TAPE (8 IN)
- CONCRETE WALL
- INSTALL MAPESTRIP 25 WATERSTOP IN ALL CONCRETE COLD JOINTS
- CONCRETE SLAB/FOOTING
- INSTALL THE FIRST COURSE OF MAPEPROOF AL MEMBRANE ORIENTED HORIZONTALLY AT THE BASE OF THE WALL WITH THE ADHESIVE SIDE FACING OUT/TOWARD CONCRETE
- MAPEDRAIN DRAINAGE COMPOSITE INSTALLED WITH FABRIC TOWARD SEACANT PILES



polyglass.us

1111 West Newport Center Drive
Deerfield Beach, FL 33442
Technical Service: (866) 794-9659
technical@polyglass.com

STEEL SHEET PILES

DETAIL IS INTENDED TO BE A GUIDE FOR WATERPROOFING INSTALLATION ONLY.

SUPERCEDES:	00/00/0000
DATE:	02/01/2022
SCALE:	NOT TO SCALE
DRAWING #:	AL-1P

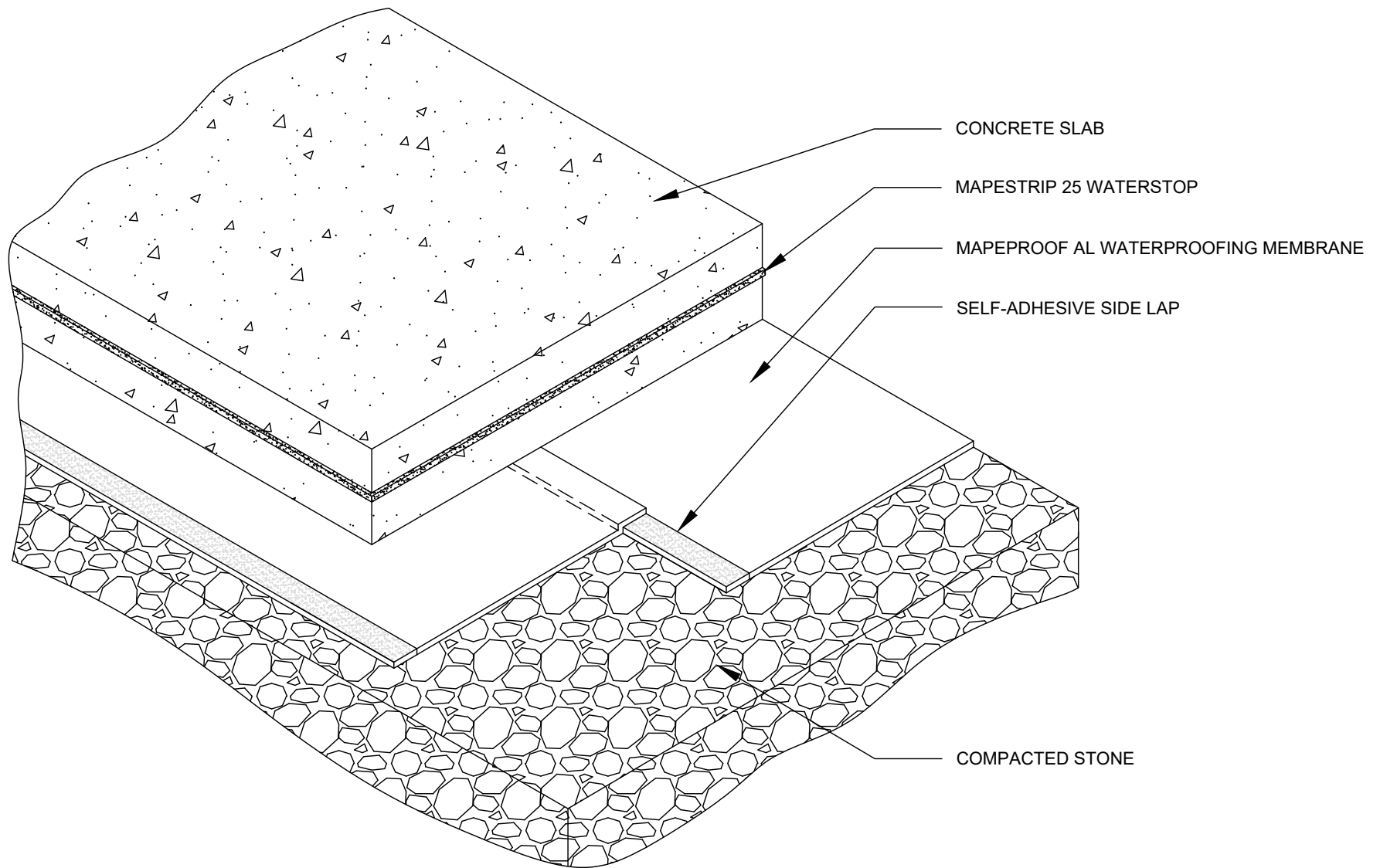

polyglass.us

1111 West Newport Center Drive
Deerfield Beach, FL 33442
Technical Service: (866) 794-9659
technical@polyglass.com

UNDERSLAB APPLICATION ON COMPACTED STONE

DETAIL IS INTENDED TO BE A GUIDE FOR WATERPROOFING INSTALLATION ONLY.

SUPERCEDES:
00/00/0000

DATE:
02/01/2022

SCALE:
NOT TO SCALE

DRAWING #:
AL-2A

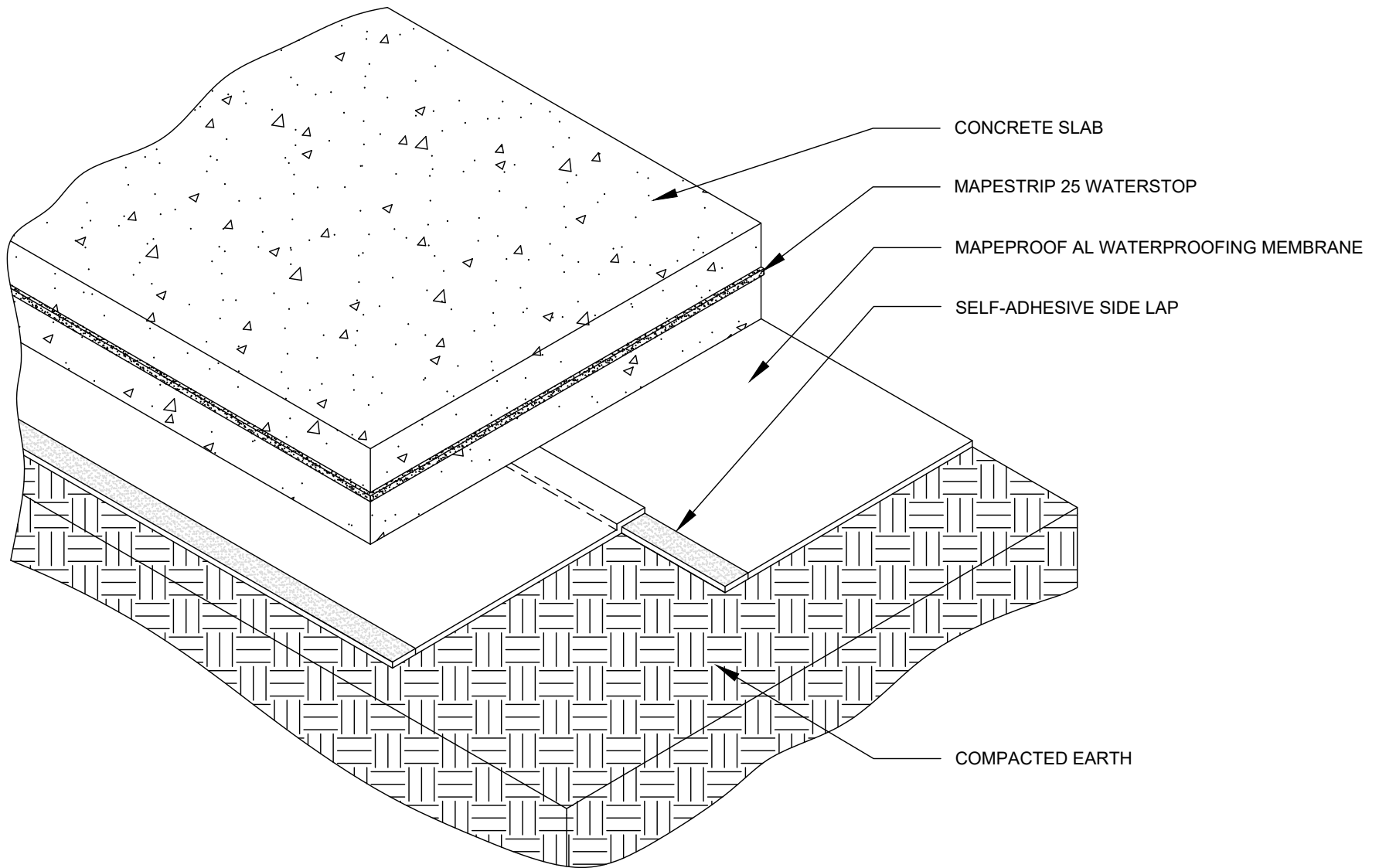

polyglass.us

1111 West Newport Center Drive
Deerfield Beach, FL 33442
Technical Service: (866) 794-9659
technical@polyglass.com

UNDERSLAB APPLICATION ON COMPACTED EARTH

DETAIL IS INTENDED TO BE A GUIDE FOR WATERPROOFING INSTALLATION ONLY.

SUPERCEDES:
00/00/0000

DATE:
02/01/2022

SCALE:
NOT TO SCALE

DRAWING #:
AL-2B

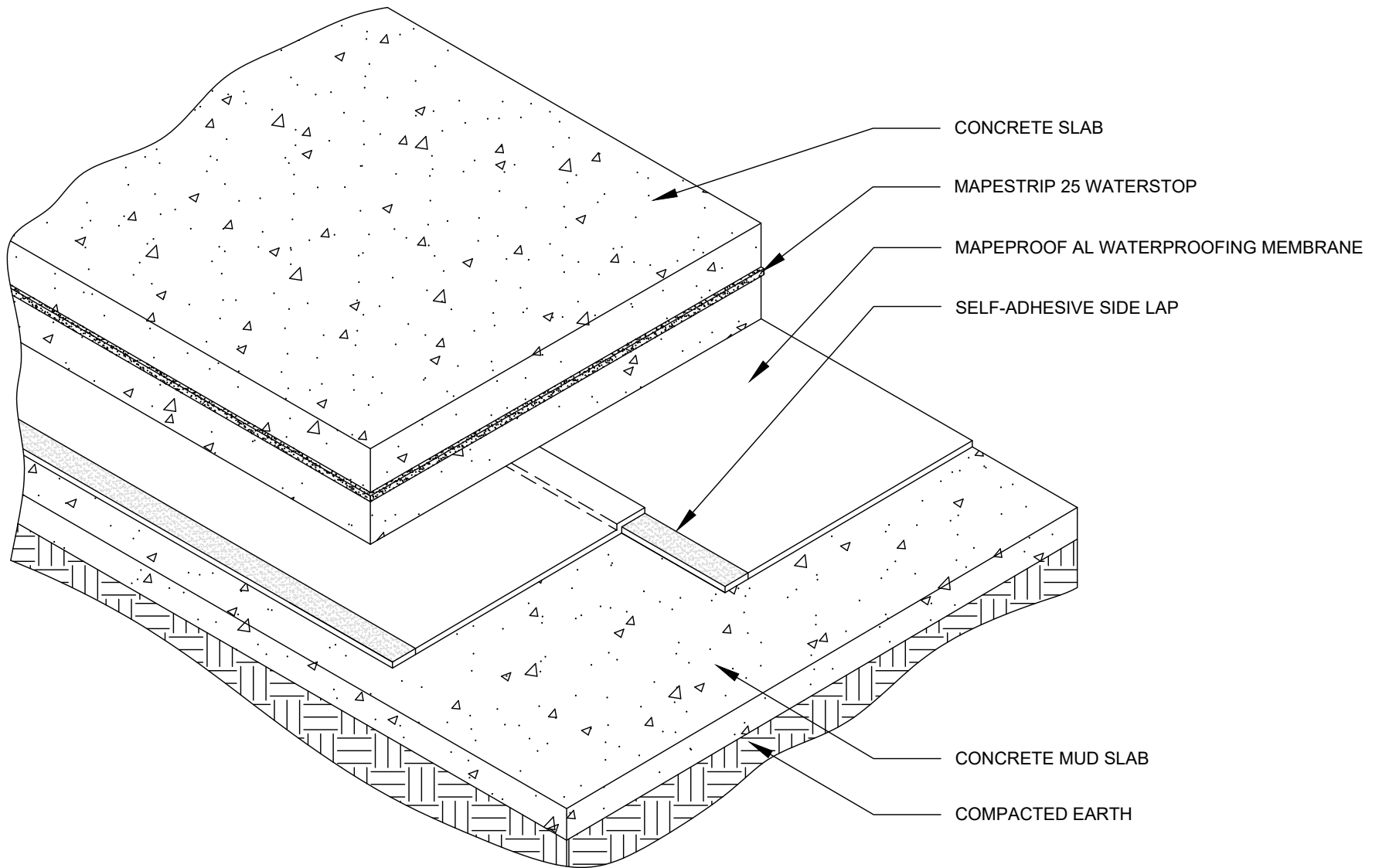

polyglass.us

1111 West Newport Center Drive
Deerfield Beach, FL 33442
Technical Service: (866) 794-9659
technical@polyglass.com

UNDERSLAB APPLICATION ON MUD SLAB

DETAIL IS INTENDED TO BE A GUIDE FOR WATERPROOFING INSTALLATION ONLY.

SUPERCEDES:
00/00/0000

DATE:
02/01/2022

SCALE:
NOT TO SCALE

DRAWING #:
AL-2C

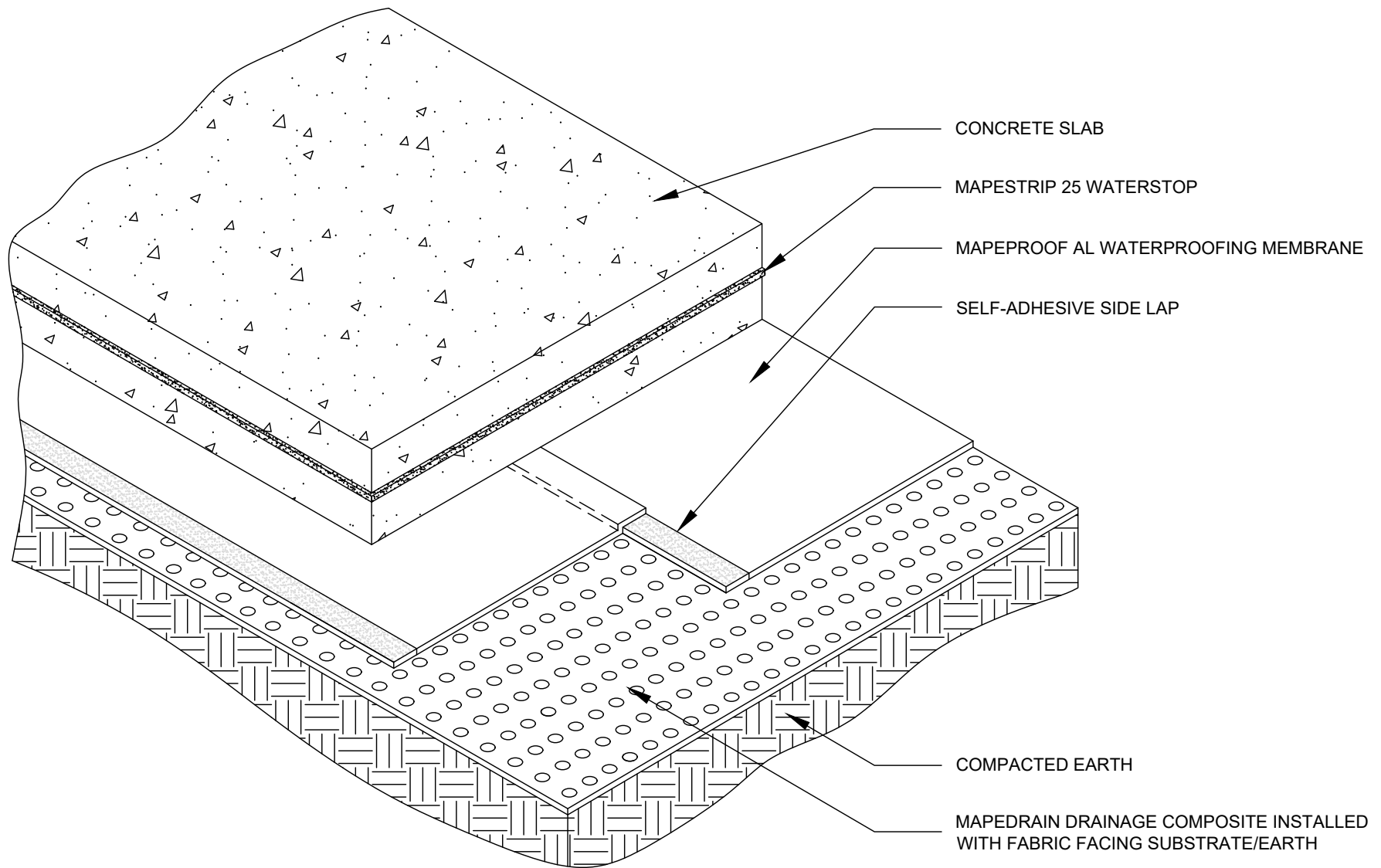

polyglass.us

1111 West Newport Center Drive
Deerfield Beach, FL 33442
Technical Service: (866) 794-9659
technical@polyglass.com

UNDERSLAB APPLICATION ON DRAINAGE COMPOSITE

DETAIL IS INTENDED TO BE A GUIDE FOR WATERPROOFING INSTALLATION ONLY.

SUPERCEDES:
00/00/0000

DATE:
02/01/2022

SCALE:
NOT TO SCALE

DRAWING #:
AL-2D

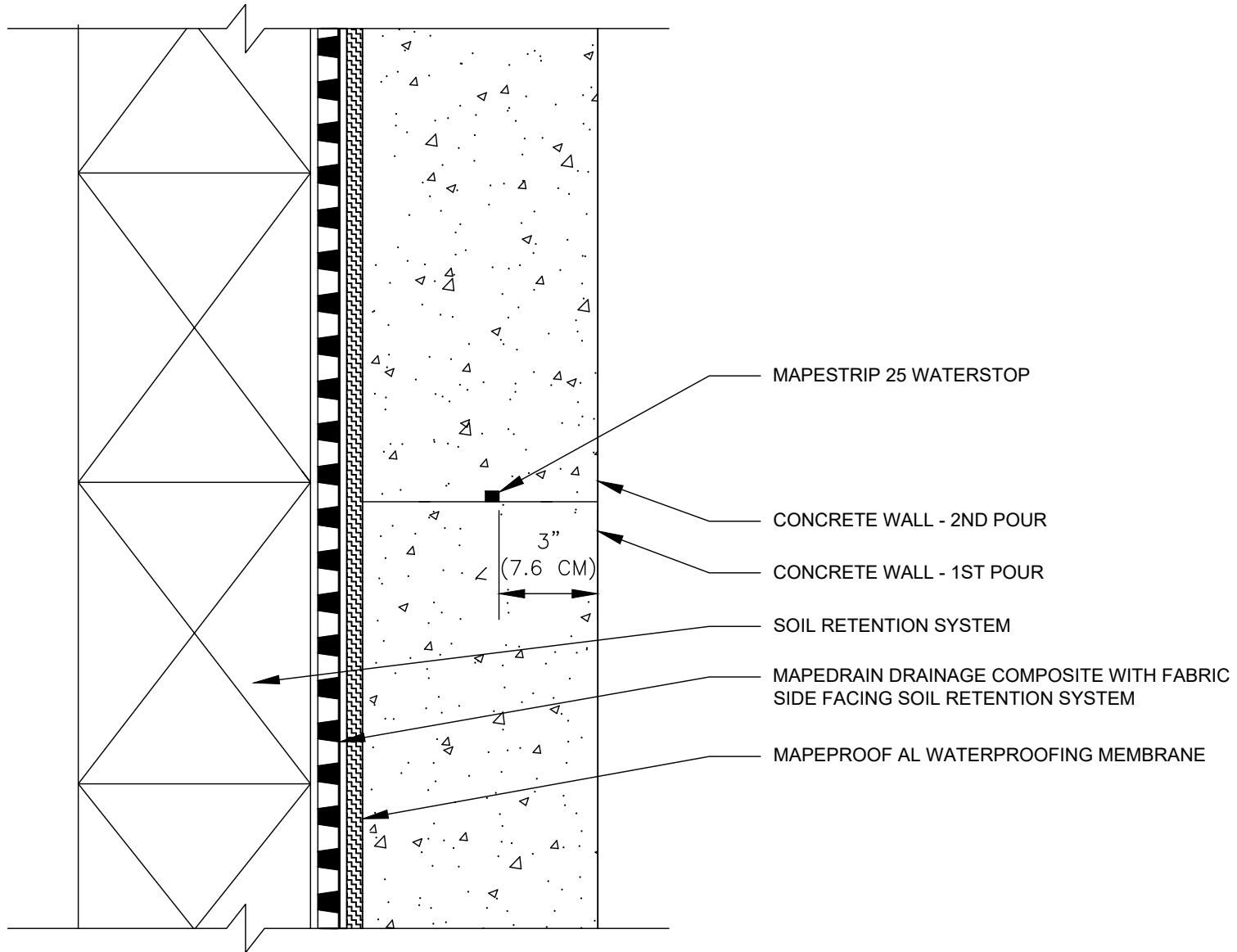

polyglass.us

1111 West Newport Center Drive
Deerfield Beach, FL 33442
Technical Service: (866) 794-9659
technical@polyglass.com

CONCRETE WALL CONSTRUCTION JOINT

DETAIL IS INTENDED TO BE A GUIDE FOR WATERPROOFING INSTALLATION ONLY.

SUPERCEDES:
00/00/0000

DATE:
02/01/2022

SCALE:
NOT TO SCALE

DRAWING #:
AL-3A

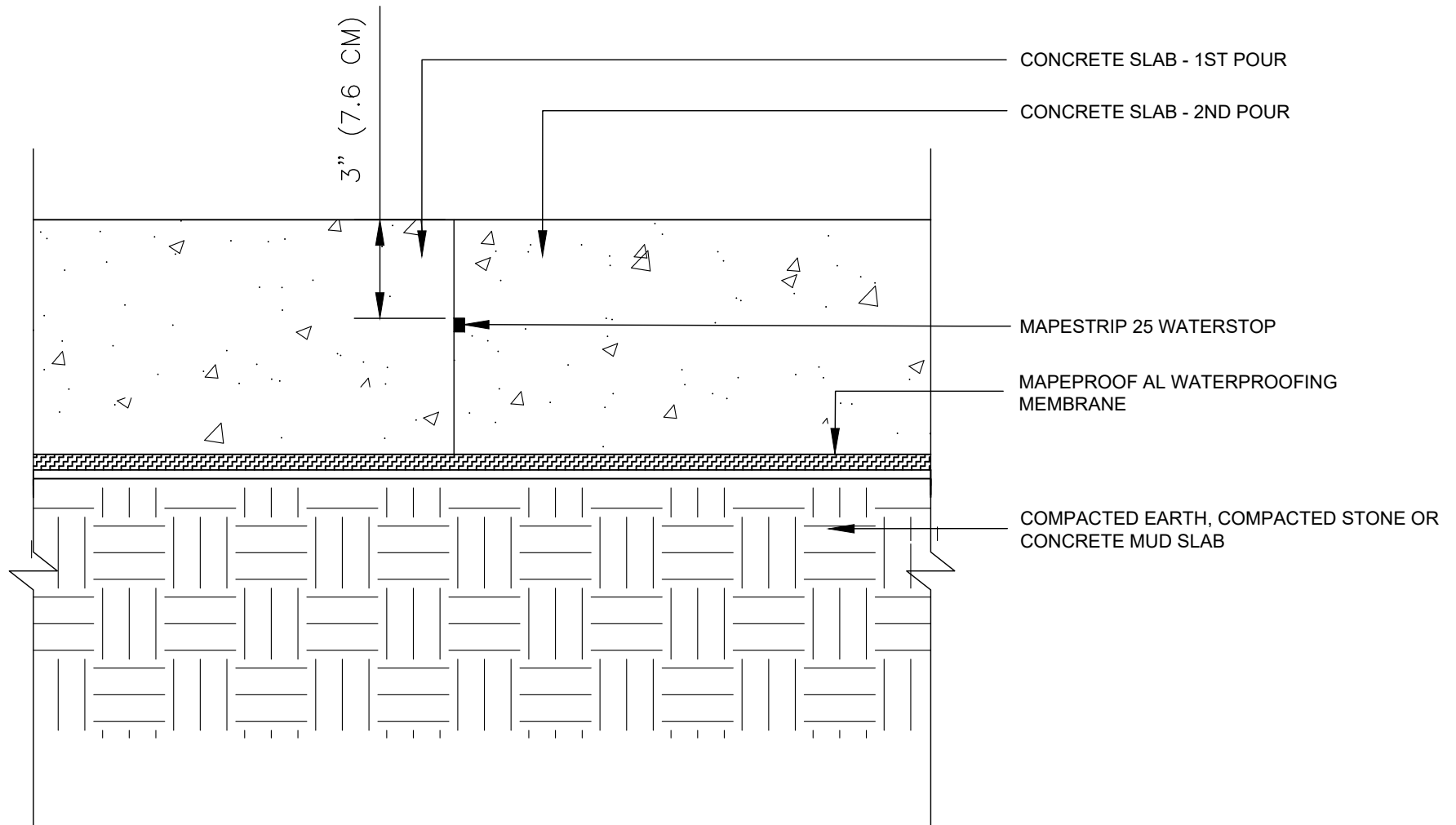

polyglass.us

1111 West Newport Center Drive
Deerfield Beach, FL 33442
Technical Service: (866) 794-9659
technical@polyglass.com

CONCRETE SLAB CONSTRUCTION JOINT

DETAIL IS INTENDED TO BE A GUIDE FOR WATERPROOFING INSTALLATION ONLY.

SUPERCEDES:
00/00/0000

DATE:
02/01/2022

SCALE:
NOT TO SCALE

DRAWING #:
AL-3B

INSIDE CORNER

MAPEPROOF AL WATERPROOFING MEMBRANE

WITH THE ADHESIVE SIDE OF THE MAPEPROOF AL MEMBRANE FACING UP, CREASE THE MEMBRANE BOTH HORIZONTALLY AND VERTICALLY (USE A STEEL ROLLER TO OBTAIN A TIGHT CREASE)

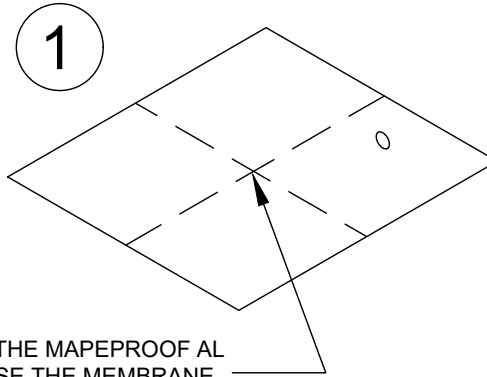

PLACE THE FOLDED MEMBRANE IN THE CORNER AS SHOWN

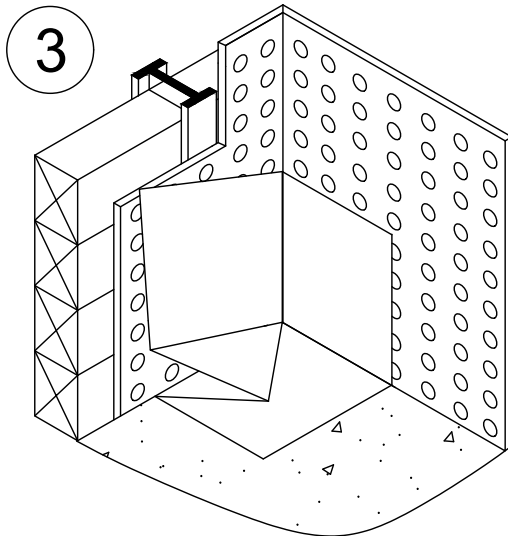
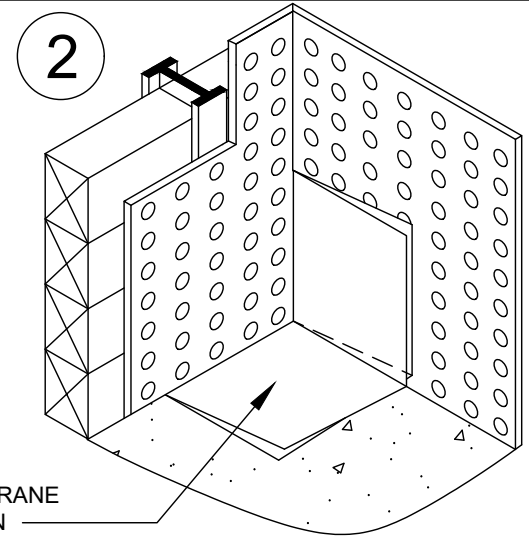

UNFOLD AND FIT TIGHT TO THE PROFILE OF THE SUBSTRATE CREATING A "PIGS EAR" ON THE HORIZONTAL PLANE

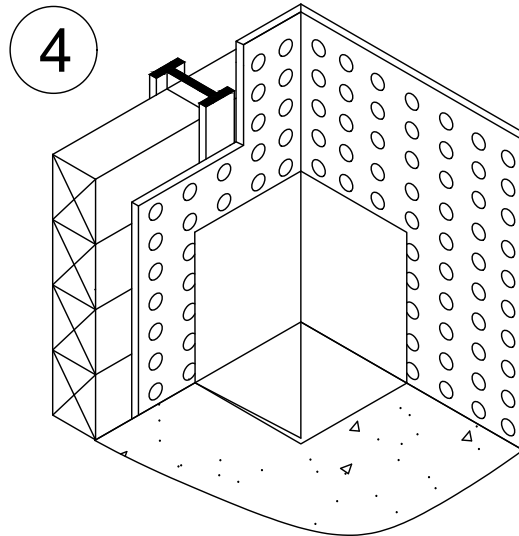

ROLL CREASED "PIGS EAR" FIRMLY WITH A STEEL ROLLER

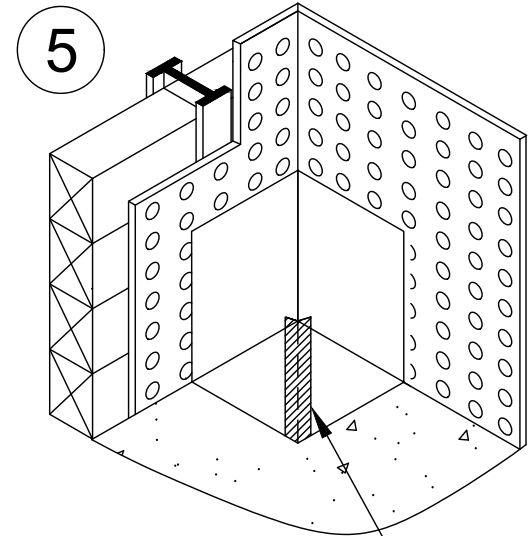

MAPEPROOF AL DETAIL TAPE (4 IN) CENTERED OVER THE "PIGS EAR" CREASE



polyglass.us

1111 West Newport Center Drive
Deerfield Beach, FL 33442
Technical Service: (866) 794-9659
technical@polyglass.com

INSIDE CORNER

DETAIL IS INTENDED TO BE A GUIDE FOR WATERPROOFING INSTALLATION ONLY.

SUPERCEDES:

00/00/0000

DATE:

02/01/2022

SCALE:

NOT TO SCALE

DRAWING #:

AL-4A

OUTSIDE CORNER

MAPEPROOF AL WATERPROOFING MEMBRANE

MAPEPROOF AL WATERPROOFING MEMBRANE

FOLD/CREASE MAPEPROOF AL AT BASE OF WALL AND AT CORNER TO ENSURE A TIGHT FIT TO THE PROFILE OF THE SUBSTRATE

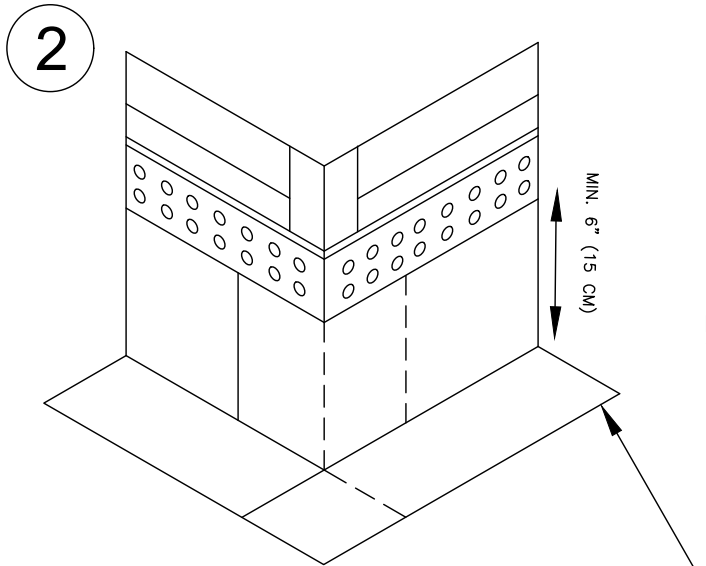

REPEAT STEP 1 WITH A SECOND PIECE OF MAPEPROOF AL MEMBRANE ON ADJACENT CORNER

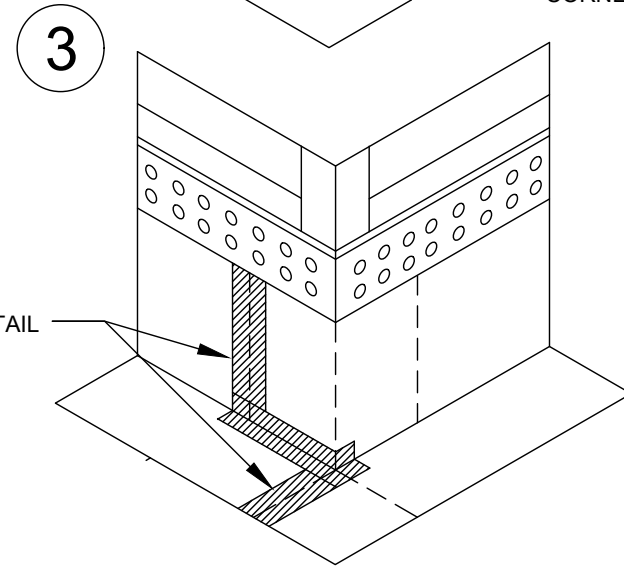
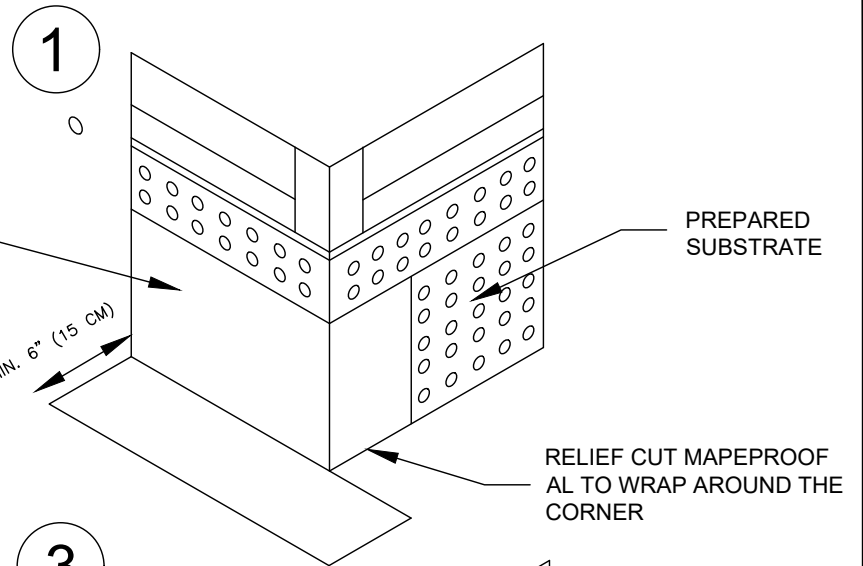

SEAL ALL RELIEF CUTS AND OVERLAPS OF THE MAPEPROOF AL MEMBRANE WITH MAPEPROOF AL DETAIL TAPE (4 IN)



polyglass.us

1111 West Newport Center Drive
Deerfield Beach, FL 33442
Technical Service: (866) 794-9659
technical@polyglass.com

OUTSIDE CORNER

DETAIL IS INTENDED TO BE A GUIDE FOR WATERPROOFING INSTALLATION ONLY.

SUPERCEDES:

00/00/0000

DATE:

02/01/2022

SCALE:

NOT TO SCALE

DRAWING #:

AL-4B

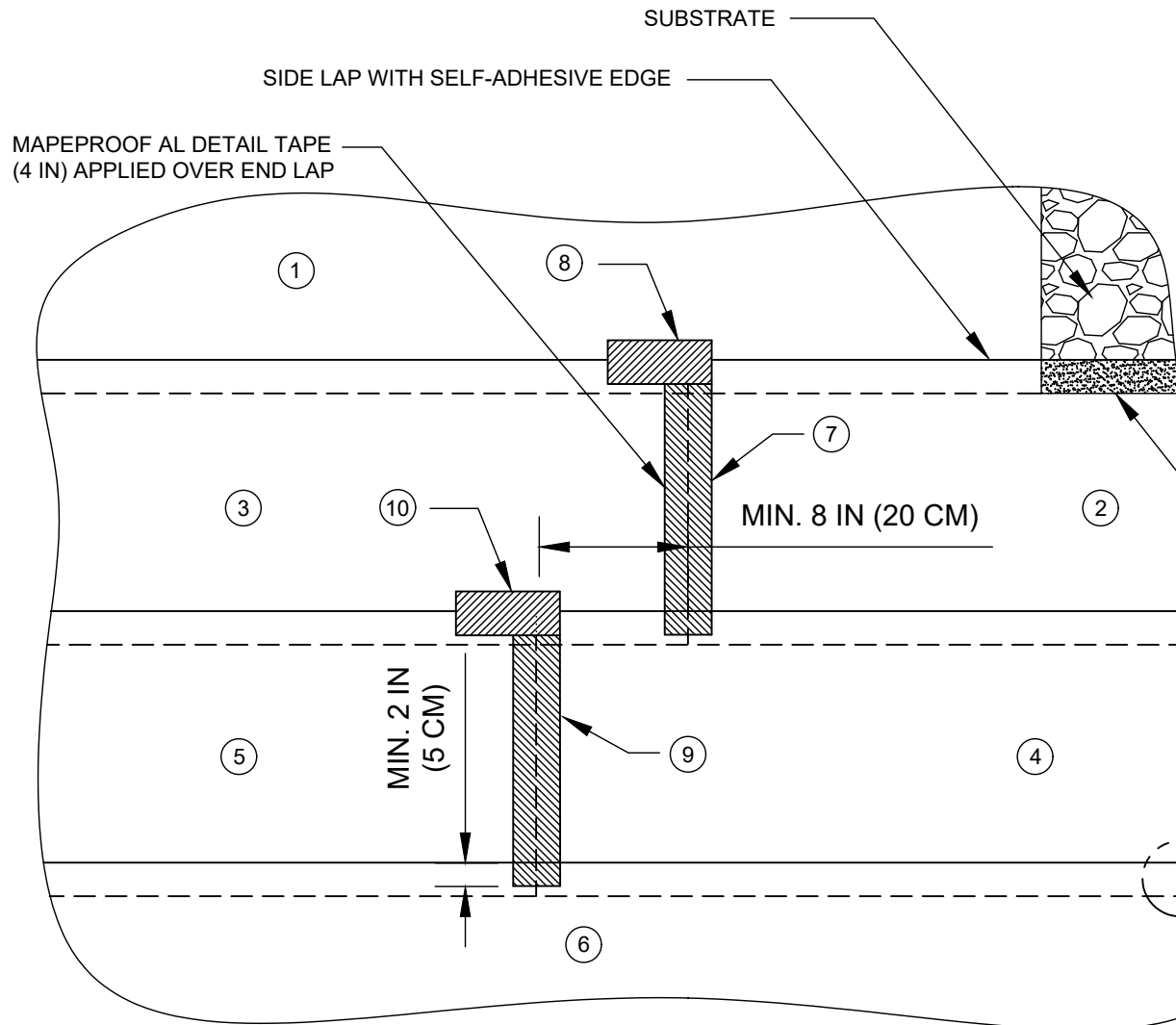

NOTES:

1. INSTALL MAPEPROOF AL WATERPROOFING MEMBRANE ONTO APPROVED SUBSTRATE WITH THE WHITE HDPE SIDE FACING SUBSTRATE AND THE ADHESIVE SIDE FACING TOWARD CONCRETE
2. OVERLAP THE ENDS OF THE MEMBRANE BY A MIN. OF 3 IN (7.6 CM)
3. STAGGER END LAPS BY A MIN. OF 8 IN (20 CM)
4. COVER ALL END LAPS WITH MAPEPROOF AL DETAIL TAPE (4 IN), EXTEND MAPEPROOF AL DETAIL TAPE PAST SIDE LAP A MINIMUM OF 2" (5 CM)
5. INSTALL A SECOND PIECE OF MAPEPROOF AL DETAIL TAPE (4 IN.) PARALLEL WITH SIDE LAP, EXTENDING A MINIMUM OF 2 IN (5 CM) BEYOND THE EDGE OF MAPEPROOF AL MEMBRANE THAT IS NOT SEALED WITH THE SELF ADHESIVE EDGE
6. INSTALL MAPEPROOF AL MEMBRANE AND MAPEPROOF AL DETAIL TAPE IN ORDER AS REPRESENTED BY NUMBERS

PLAN VIEW



polyglass.us

1111 West Newport Center Drive
Deerfield Beach, FL 33442
Technical Service: (866) 794-9659
technical@polyglass.com

END LAPS - VERTICAL OR HORIZONTAL

DETAIL IS INTENDED TO BE A GUIDE FOR WATERPROOFING INSTALLATION ONLY.

SUPERCEDES:

00/00/0000

DATE:

02/01/2022

SCALE:

NOT TO SCALE

DRAWING #:

AL-5A

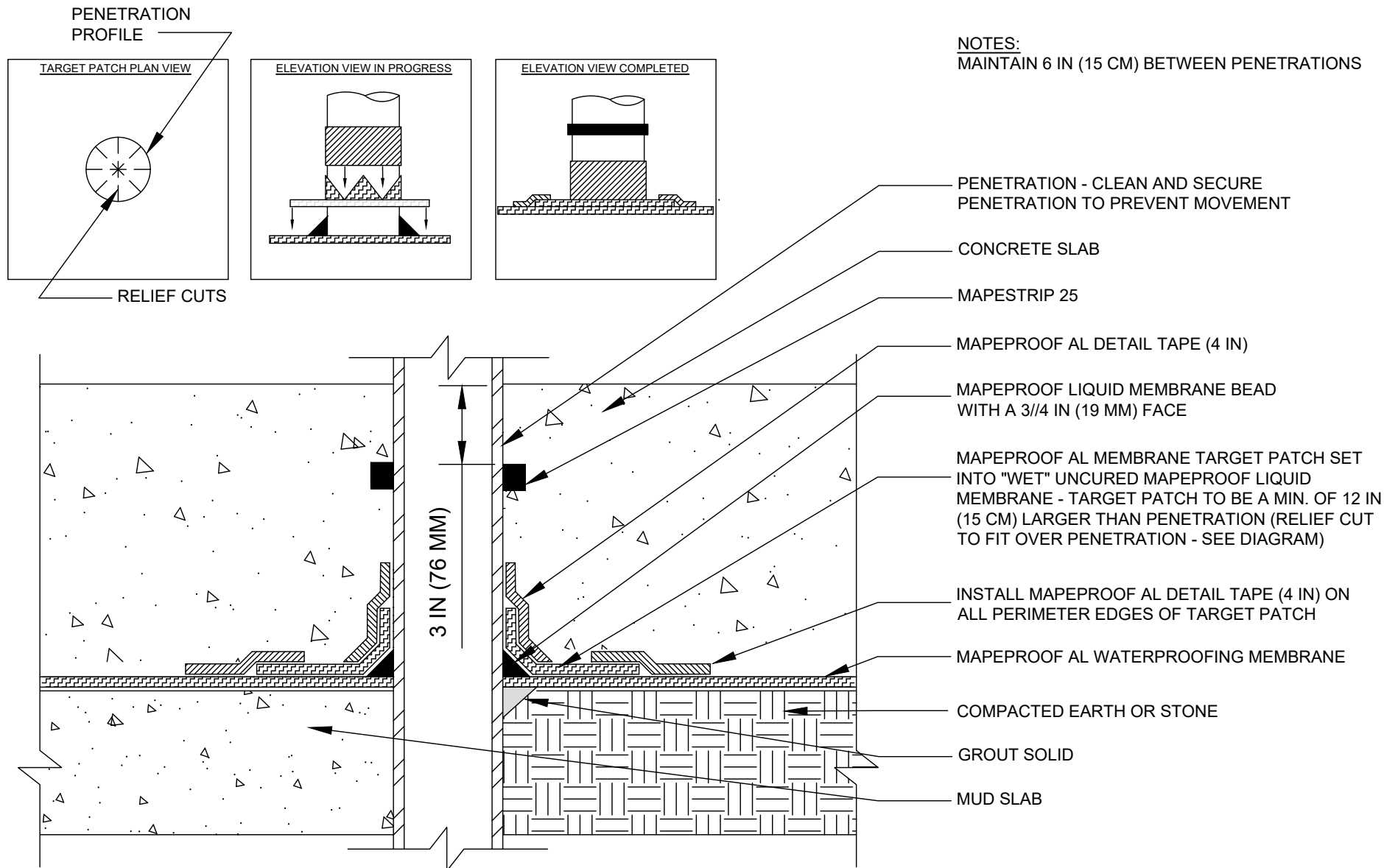

polyglass.us

1111 West Newport Center Drive
 Deerfield Beach, FL 33442
 Technical Service: (866) 794-9659
 technical@polyglass.com

SLAB PENETRATION

DETAIL IS INTENDED TO BE A GUIDE FOR WATERPROOFING INSTALLATION ONLY.

SUPERCEDES:
 00/00/0000

DATE:
 04/01/2022

SCALE:
 NOT TO SCALE

DRAWING #:
AL-6A

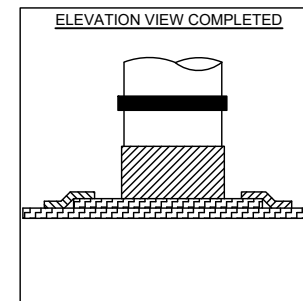

— SOIL RETENTION SYSTEM

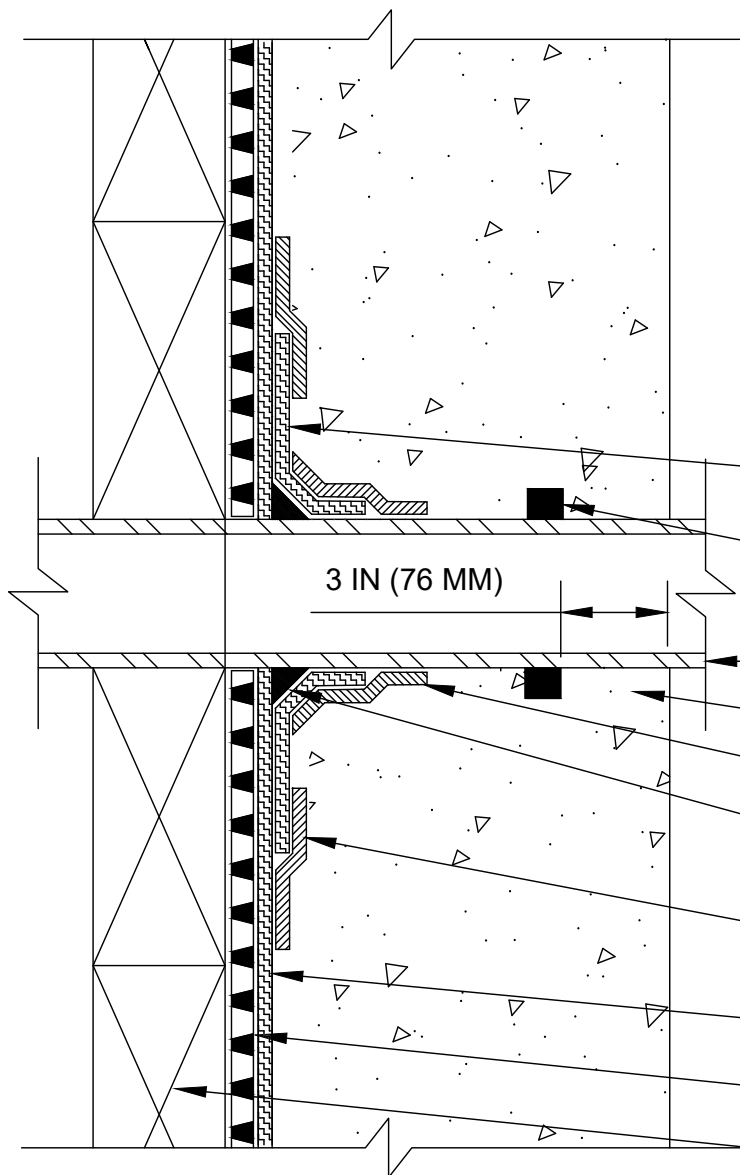

DRAWING #:
AL-6B

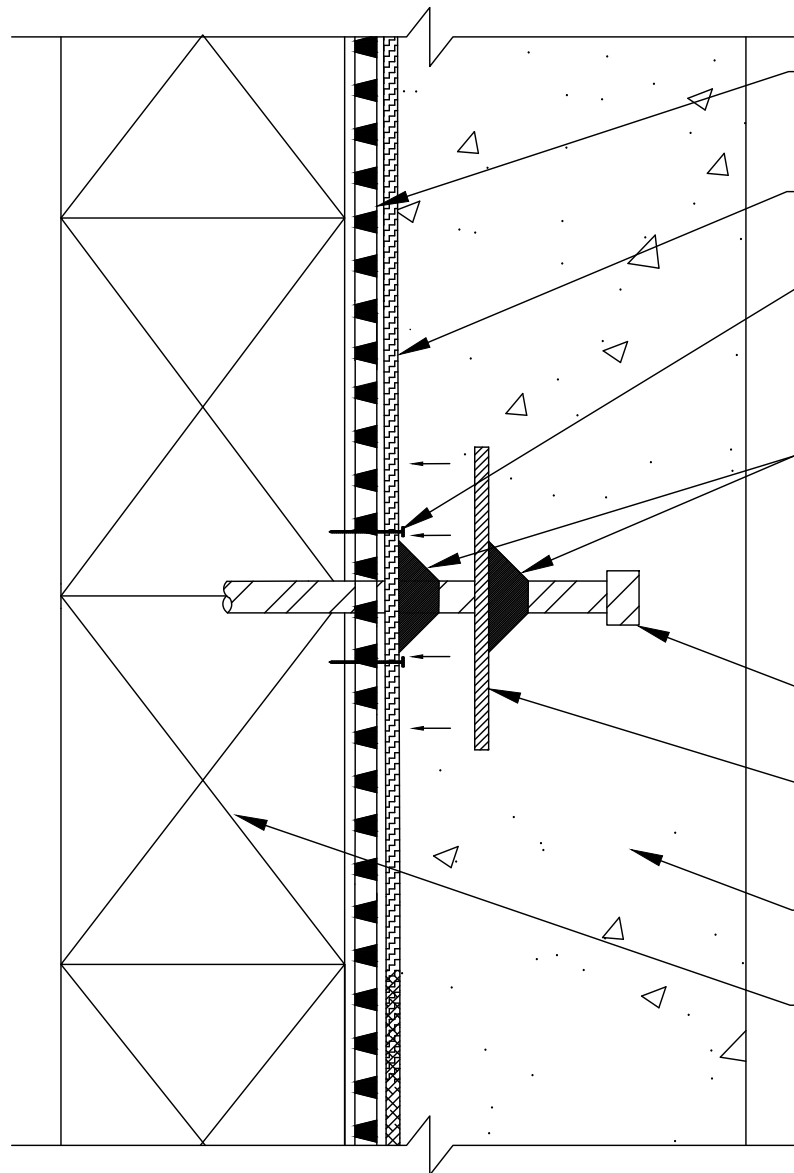

MAPEDRAIN DRAINAGE COMPOSITE WITH FABRIC FACING SOIL

MAPEPROOF AL WATERPROOFING MEMBRANE - CUT TIGHT TO FIT AROUND PENETRATION

SMALL/SHALLOW HEAD FASTENER AS NEEDED TO ENSURE THE MAPEPROOF AL WATERPROOFING MEMBRANES REMAINS TIGHT TO THE SUBSTRATE

MAPEPROOF LIQUID MEMBRANE BEAD WITH A 3/4 IN (19 MM) FACE OVER MAPEPROOF AL WATERPROOFING MEMBRANE AND AGAIN AFTER THE INSTALLATION OF MAPEPROOF AL DETAIL TAPE (8 IN)

REBAR, THREADED-ROD, NELSON STUD

MAPEPROOF AL DETAIL TAPE (8 IN) APPLIED OVER "WET" (UNCURED) MAPEPROOF LIQUID MEMBRANE (MIN. 8 IN LONG PIECE OF TAPE)

CONCRETE WALL

SOIL RETENTION SYSTEM



polyglass.us

1111 West Newport Center Drive
Deerfield Beach, FL 33442
Technical Service: (866) 794-9659
technical@polyglass.com

REBAR, THREADED-ROD, NELSON STUD

DETAIL IS INTENDED TO BE A GUIDE FOR WATERPROOFING INSTALLATION ONLY.

SUPERCEDES:

00/00/0000

DATE:

02/01/2022

SCALE:

NOT TO SCALE

DRAWING #:

AL-6C

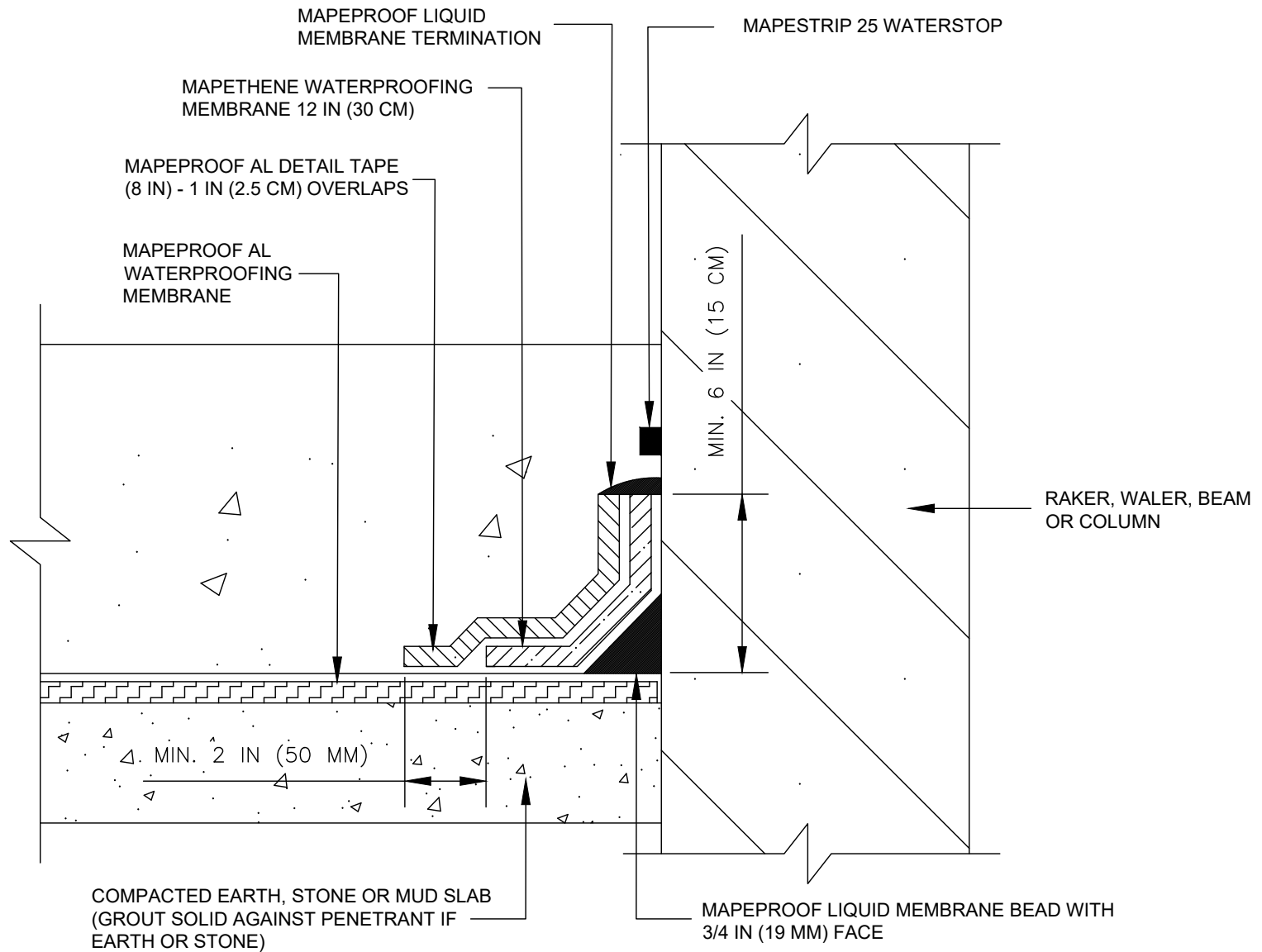

polyglass.us

1111 West Newport Center Drive
Deerfield Beach, FL 33442
Technical Service: (866) 794-9659
technical@polyglass.com

STRAIGHT EDGE PENETRATION / TERMINATION (RAKER, WALER, BEAM, COLUMN)

DETAIL IS INTENDED TO BE A GUIDE FOR WATERPROOFING INSTALLATION ONLY.

SUPERCEDES:
00/00/0000

DATE:
02/01/2022

SCALE:
NOT TO SCALE

DRAWING #:
AL-6D

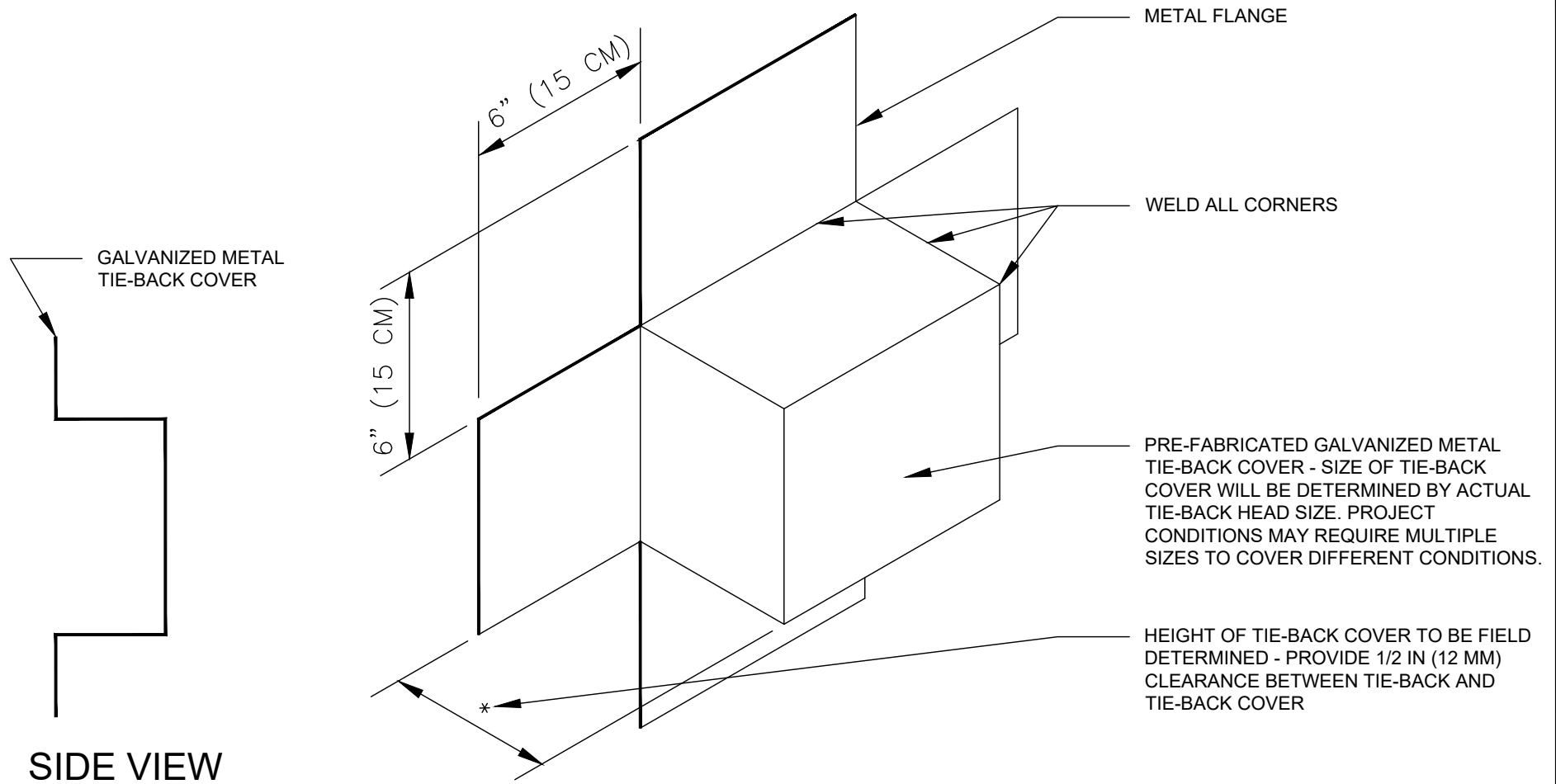

polyglass.us

1111 West Newport Center Drive
Deerfield Beach, FL 33442
Technical Service: (866) 794-9659
technical@polyglass.com

PRE-FABRICATED METAL TIE-BACK COVER SPECS

DETAIL IS INTENDED TO BE A GUIDE FOR WATERPROOFING INSTALLATION ONLY.

SUPERCEDES:
00/00/0000

DATE:
02/01/2022

SCALE:
NOT TO SCALE

DRAWING #:
AL-7A

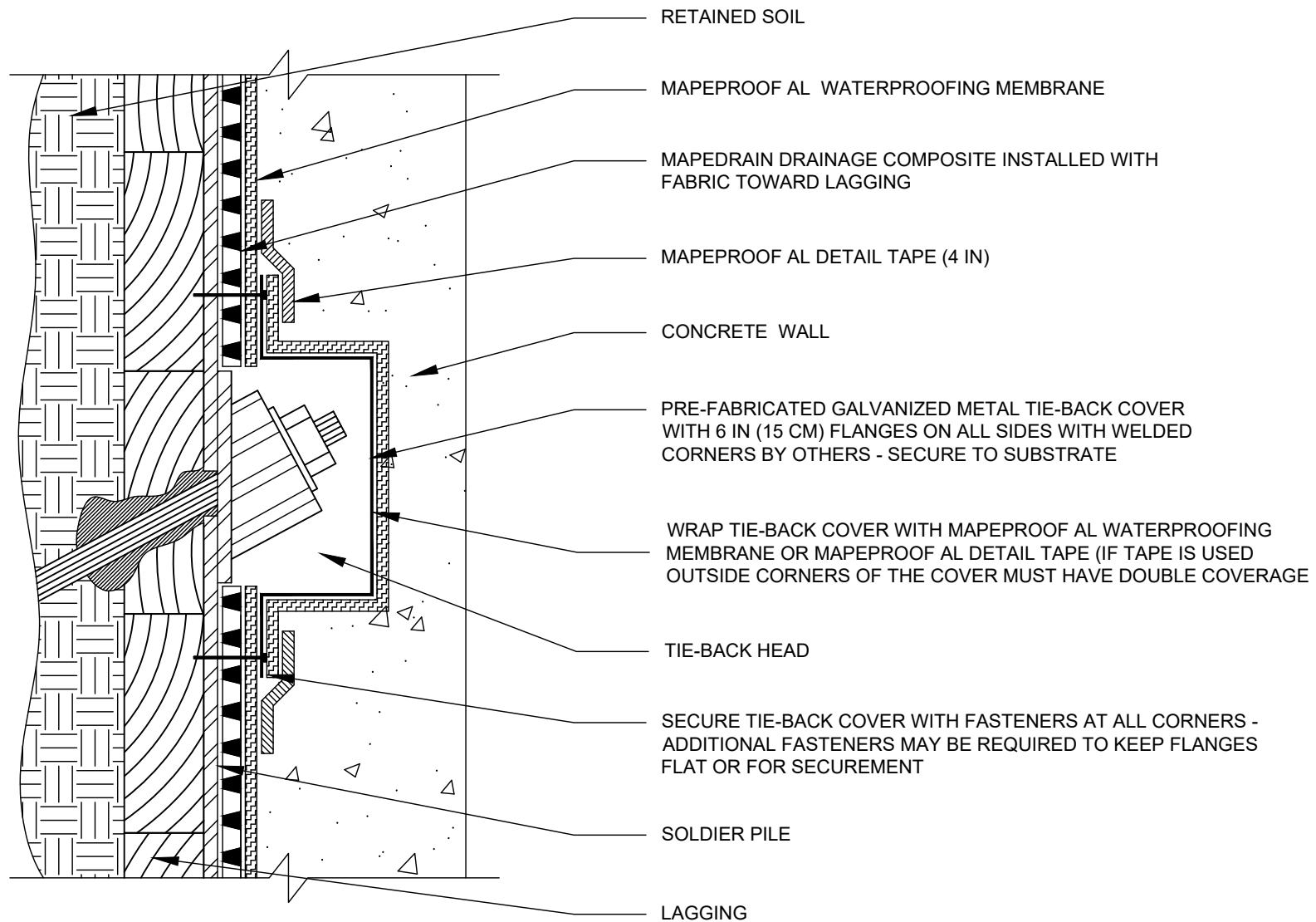

polyglass.us

1111 West Newport Center Drive
Deerfield Beach, FL 33442
Technical Service: (866) 794-9659
technical@polyglass.com

PRE-FABRICATED METAL TIE-BACK COVER INSTALLATION

DETAIL IS INTENDED TO BE A GUIDE FOR WATERPROOFING INSTALLATION ONLY.

SUPERCEDES:
00/00/0000

DATE:
02/01/2022

SCALE:
NOT TO SCALE

DRAWING #:
AL-7B

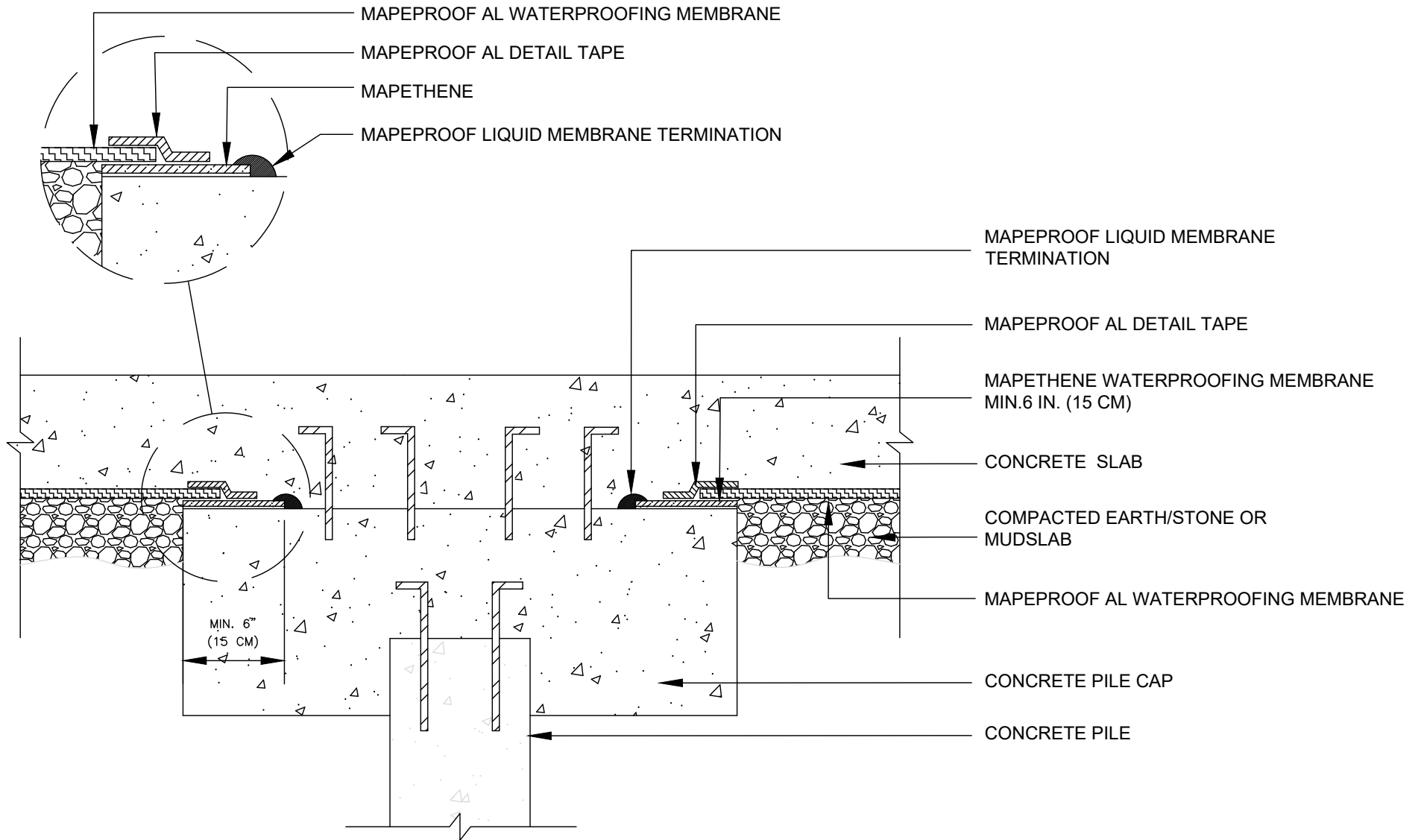

polyglass.us

1111 West Newport Center Drive
Deerfield Beach, FL 33442
Technical Service: (866) 794-9659
technical@polyglass.com

PILE CAP NON-HYDROSTATIC

DETAIL IS INTENDED TO BE A GUIDE FOR WATERPROOFING INSTALLATION ONLY.

SUPERCEDES:
00/00/0000

DATE:
04/01/2022

SCALE:
NOT TO SCALE

DRAWING #:
AL-8A

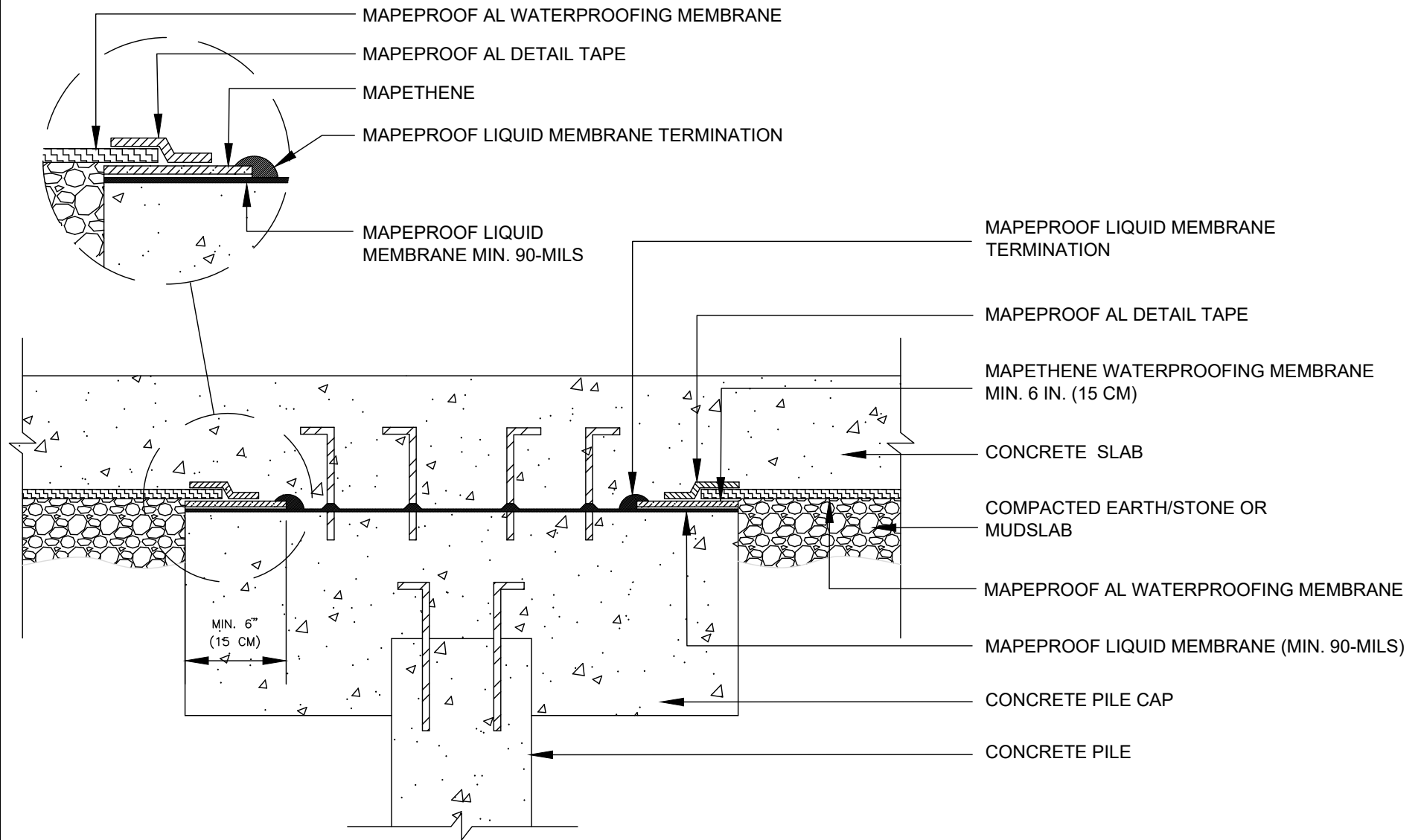

polyglass.us

1111 West Newport Center Drive
Deerfield Beach, FL 33442
Technical Service: (866) 794-9659
technical@polyglass.com

PILE CAP - HYDROSTATIC

DETAIL IS INTENDED TO BE A GUIDE FOR WATERPROOFING INSTALLATION ONLY.

SUPERCEDES:
00/00/0000

DATE:
04/01/2022

SCALE:
NOT TO SCALE

DRAWING #:
AL-8B

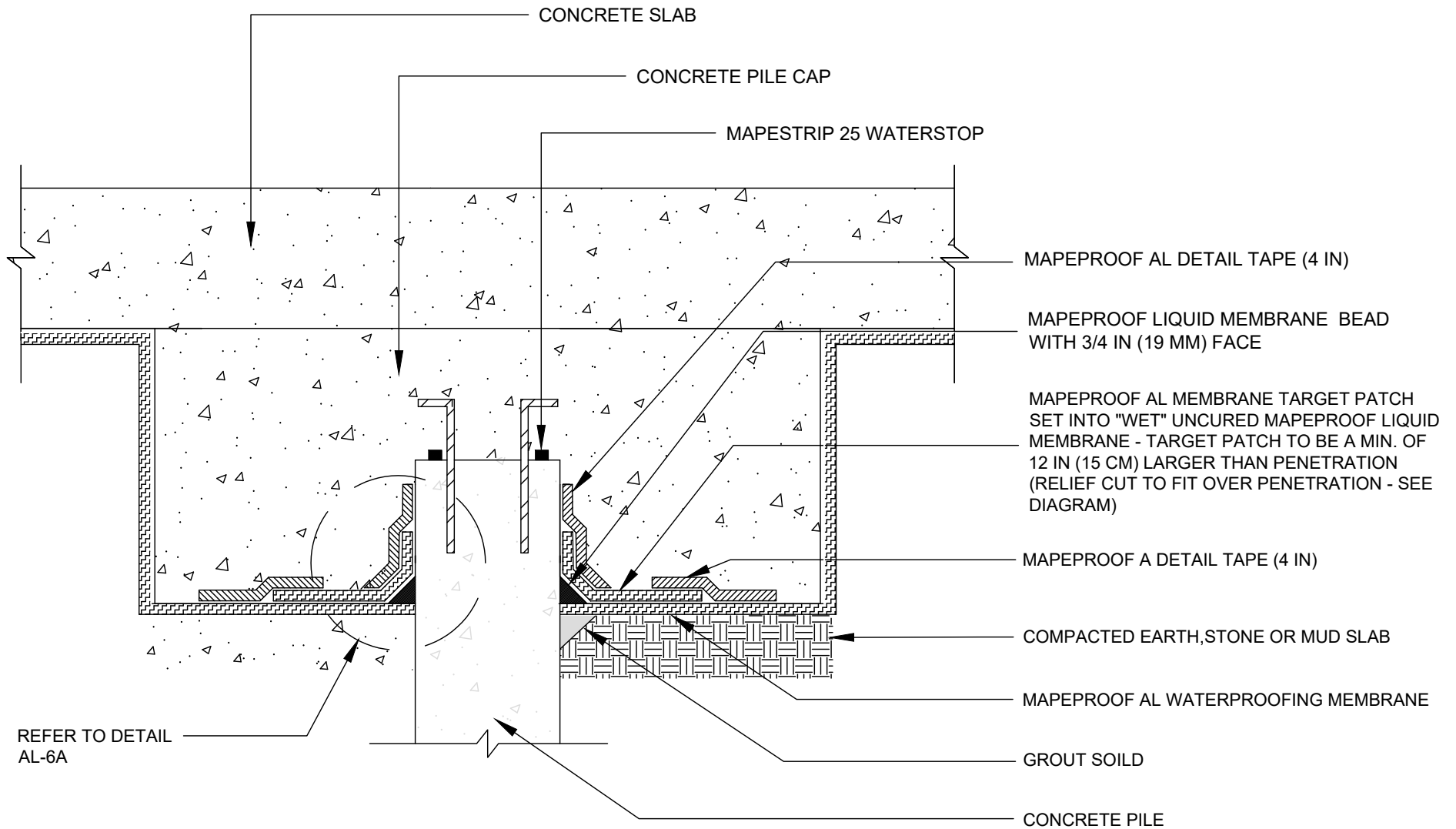

polyglass.us

1111 West Newport Center Drive
Deerfield Beach, FL 33442
Technical Service: (866) 794-9659
technical@polyglass.com

PILE HEAD - NON-HYDROSTATIC

DETAIL IS INTENDED TO BE A GUIDE FOR WATERPROOFING INSTALLATION ONLY.

SUPERCEDES:
00/00/0000

DATE:
04/01/2022

SCALE:
NOT TO SCALE

DRAWING #:
AL-8C

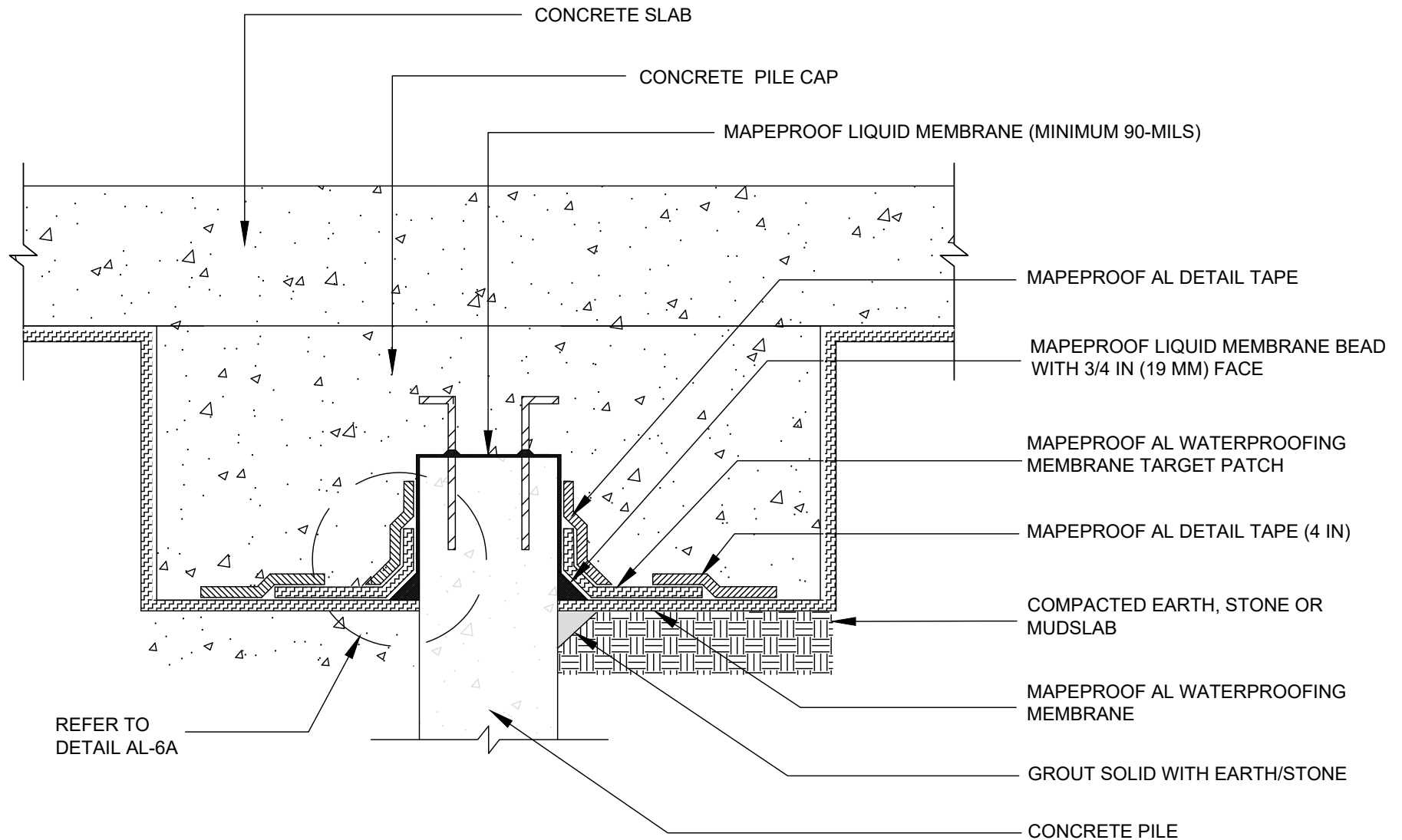

polyglass.us

1111 West Newport Center Drive
Deerfield Beach, FL 33442
Technical Service: (866) 794-9659
technical@polyglass.com

PILE HEAD - HYDROSTATIC

DETAIL IS INTENDED TO BE A GUIDE FOR WATERPROOFING INSTALLATION ONLY.

SUPERCEDES:
00/00/0000

DATE:
04/01/2022

SCALE:
NOT TO SCALE

DRAWING #:
AL-8D

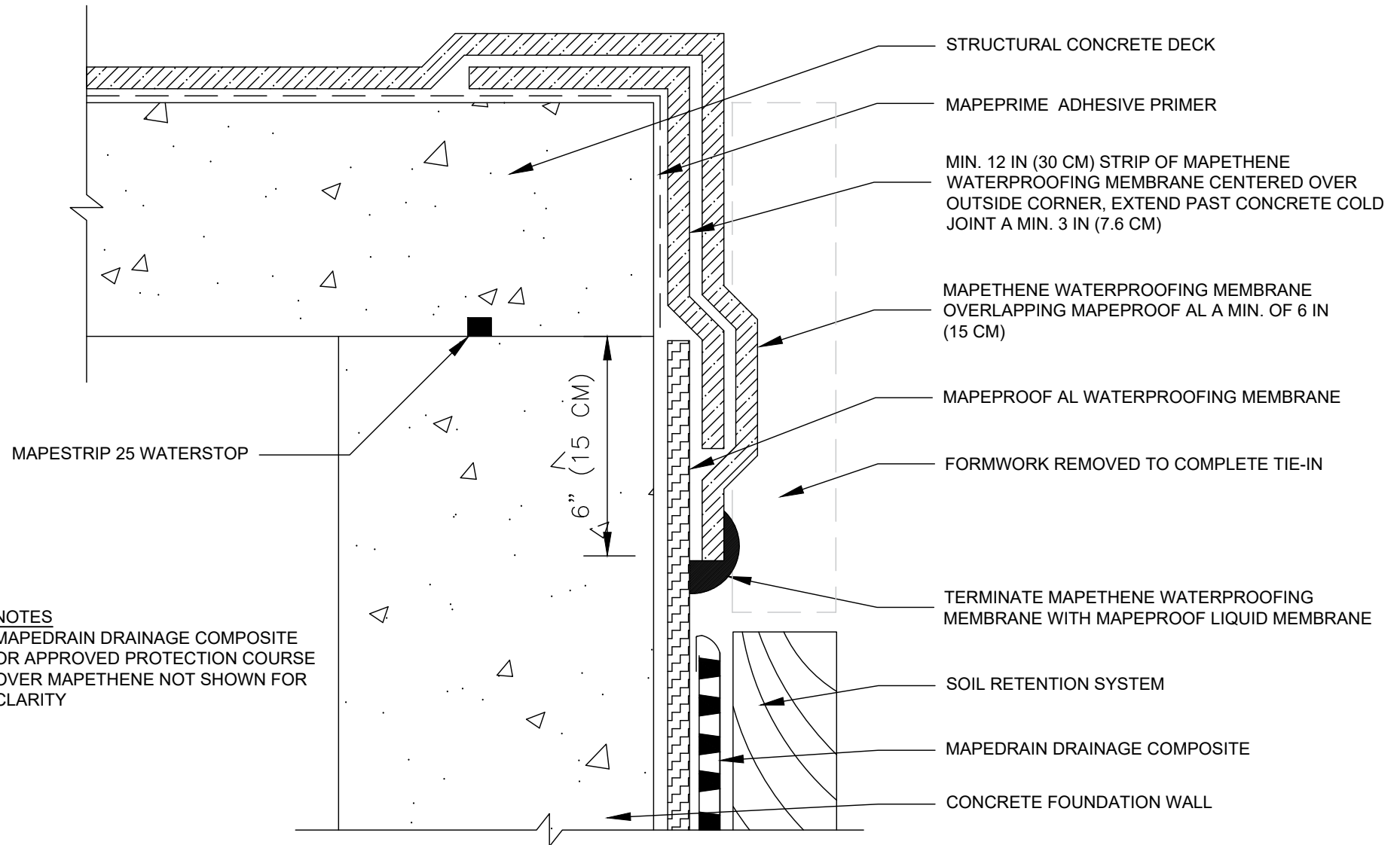

NOTES
 MAPEDRAIN DRAINAGE COMPOSITE
 OR APPROVED PROTECTION COURSE
 OVER MAPETHENE NOT SHOWN FOR
 CLARITY



polyglass.us

1111 West Newport Center Drive
 Deerfield Beach, FL 33442
 Technical Service: (866) 794-9659
 technical@polyglass.com

DECK/FOUNDATION WALL MAPETHENE TO MAPEPROOF AL TIE-IN

DETAIL IS INTENDED TO BE A GUIDE FOR WATERPROOFING INSTALLATION ONLY.

SUPERCEDES:
00/00/0000

DATE:
02/01/2022

SCALE:
NOT TO SCALE

DRAWING #:
AL-9A