

POLYGLASS ROOFING SYSTEM DETAIL

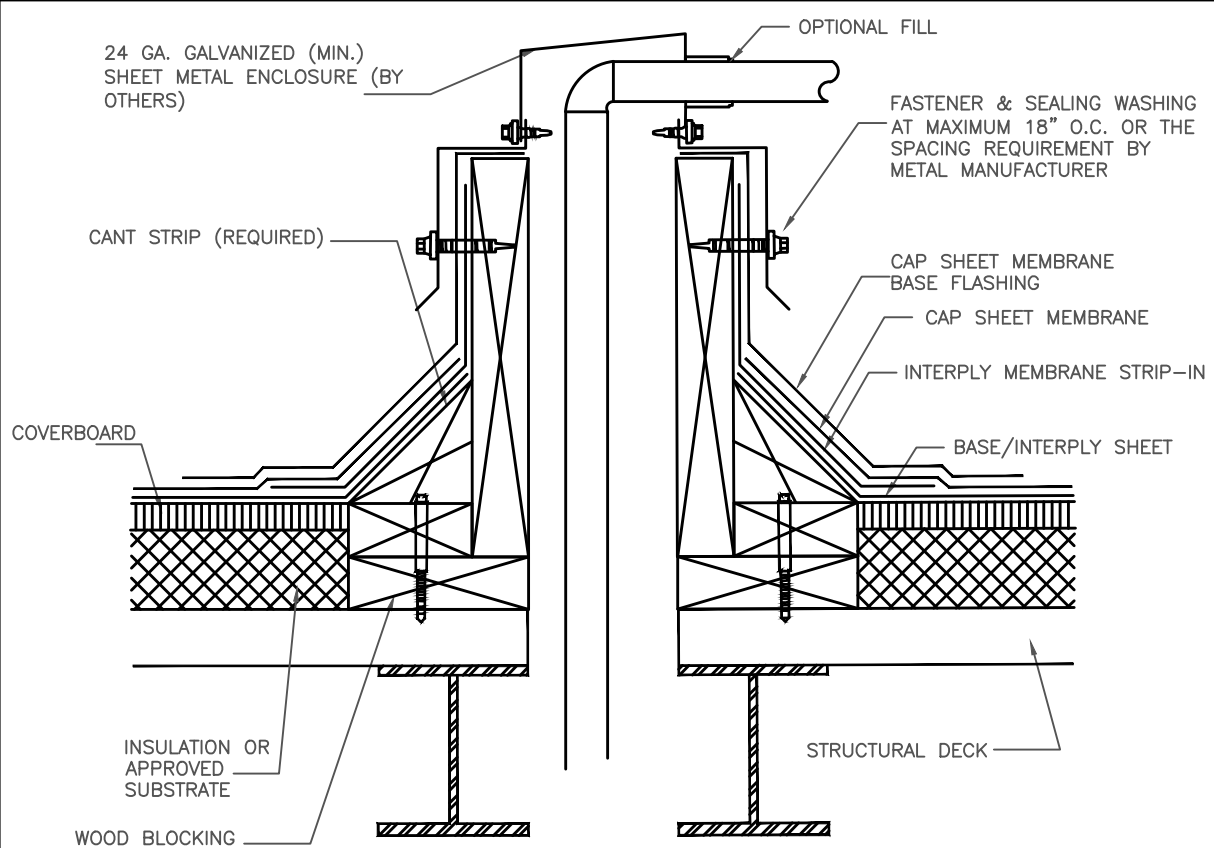

DETAIL KEYNOTES

- ATTACH WOOD NAILER TO WALL/DECK IN ACCORDANCE WITH FMRC GUIDELINES, AS PER SECTION 1-28, REGARDING WINDLOADS TO ROOF SYSTEMS & DECK SECUREMENT.
- WOOD BLOCKING MAY BE SLOTTED FOR VENTING OF WET-FILL DECKS OR OTHER APPLICABLE CONSTRUCTIONS.
- EXTENSION OF POLYGLASS FIELD PLIES ABOVE HEAD OF CANT, REQUIRED (NOT SHOWN FOR CLARITY).
- REFER TO SMACNA RECOMMENDATIONS & DETAILS REGARDING METAL THICKNESS & CLEAT REQUIREMENTS.

**SHEET METAL ENCLOSURE
FOR PIPING THROUGH ROOF
DECK – WITH CURBING
(NOT TO SCALE)**

NUMBER:

PG-PEN-008

DATE:

NOVEMBER 2016



www.polyglass.com