

POLYGLASS ROOFING SYSTEM DETAIL

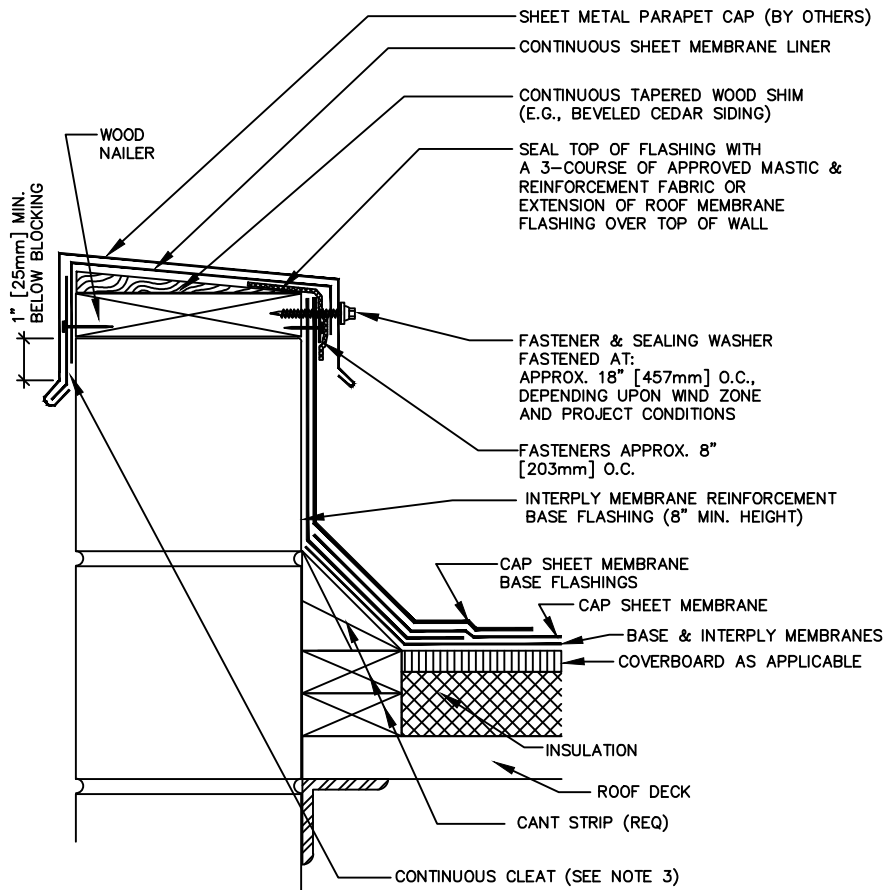

DETAIL KEYNOTES

- THIS DETAIL SHOULD ONLY BE USED WHEN THE ROOF DECK IS SUPPORTED BY THE WALL.
- WOOD BLOCKING MAY BE SLOTTED FOR VENTING OF WET-FILL DECKS OR OTHER APPLICABLE CONSTRUCTIONS.
- REFER TO SMACNA RECOMMENDATIONS AND DETAILS REGARDING METAL THICKNESS AND CLEAT REQUIREMENTS.
- POLYGLASS RECOMMENDS ALL ROOF EDGE TERMINATIONS BE DESIGNED AND INSTALLED IN ACCORDANCE WITH ANSI/SPRI ES-1.

PARAPET WALL BASE FLASHING WITH METAL COPING (TYPICAL) WALL SUPPORTED DECK

NUMBER:

PG-WALL-002

DATE:

NOVEMBER 2016



www.polyglass.com