

POLYGLASS ROOFING SYSTEM DETAIL

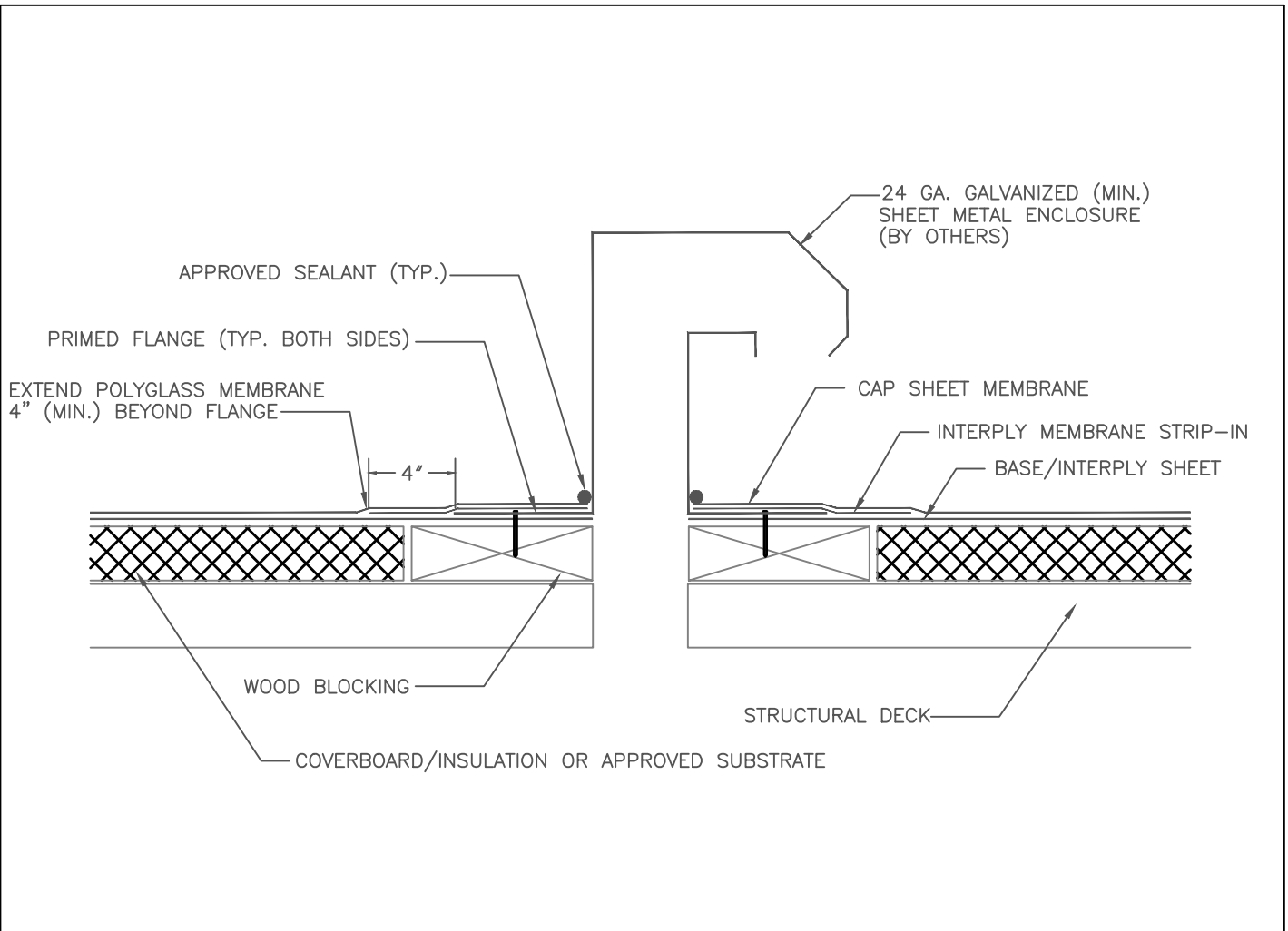

DETAIL KEYNOTES

- METAL EDGE FLASHING, WOOD BLOCKINGS, & ATTACHMENTS TO COMPLY WITH ANSI/SPRI ES-1 REQUIREMENTS.
- HEAT FUSED MEMBRANE APPLICATIONS, METAL IS TO BE SET INTO SOFTENED MEMBRANE.
- BASE SHEET MEMBRANE ATTACHMENT TO BE MINIMUM 2 ROWS, OFFSET 16" O.C.; 8" O.C. ON END LAPS OR AS REQUIRED BY BUILDING DESIGNER.

**GOOSE NECK ROOF VENT
THROUGH ROOF DECK –
WITHOUT CURBING
(NOT TO SCALE)**

NUMBER:

PG-PEN-010

DATE:

NOVEMBER 2016



www.polyglass.com